

PLAT OF SURVEY
LOT - 26 -
PLAT OF SILVER LAKE OUTING CLUB
 Located in
GOV'T. LOT 2
SECTION 21, T34N, R7E,
Town of Skanawan, Lincoln County, Wisconsin.

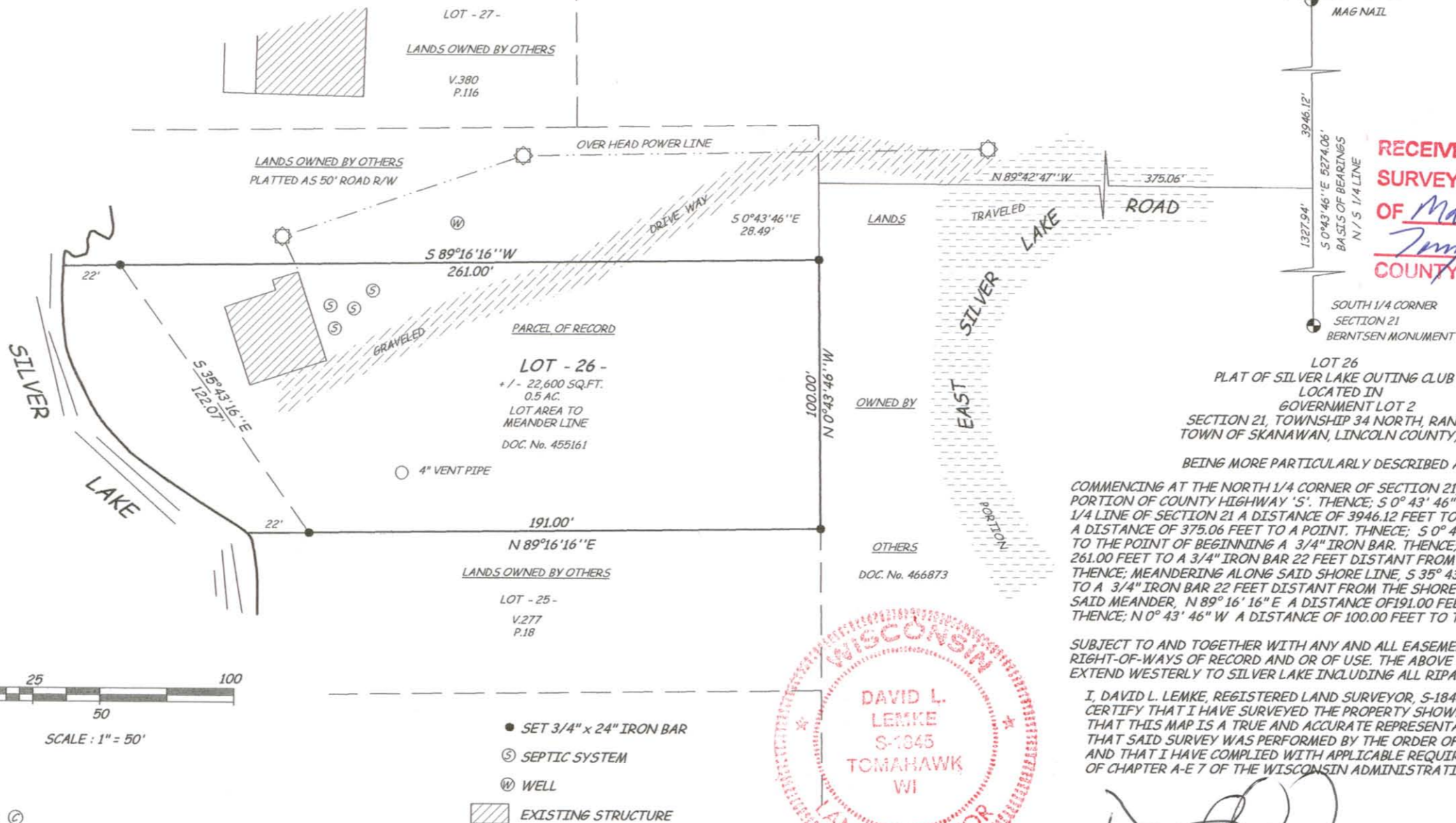

RECEIVED BY LINCOLN COUNTY
SURVEYOR THIS 16TH DAY
OF March 20 12
Tom Dalk
COUNTY SURVEYOR

LOT 26
 PLAT OF SILVER LAKE OUTING CLUB
 LOCATED IN
 GOVERNMENT LOT 2
 SECTION 21, TOWNSHIP 34 NORTH, RANGE 7 EAST,
 TOWN OF SKANAWAN, LINCOLN COUNTY, WISCONSIN.
 BEING MORE PARTICULARLY DESCRIBED AS FOLLOWS:
 COMMENCING AT THE NORTH 1/4 CORNER OF SECTION 21, A MAG NAIL IN THE TRAVELED
 PORTION OF COUNTY HIGHWAY 'S'. THENCE; S 0° 43' 46" E ALONG THE NORTH / SOUTH
 1/4 LINE OF SECTION 21 A DISTANCE OF 3946.12 FEET TO A POINT. THENCE; N 89° 42' 47" W
 A DISTANCE OF 375.06 FEET TO A POINT. THENCE; S 0° 43' 46" E A DISTANCE OF 28.49 FEET
 TO THE POINT OF BEGINNING A 3/4" IRON BAR. THENCE; S 89° 16' 16" W A DISTANCE OF
 261.00 FEET TO A 3/4" IRON BAR 22 FEET DISTANT FROM THE SHORE OF SILVER LAKE.
 THENCE; MEANDERING ALONG SAID SHORE LINE, S 35° 43' 16" E A DISTANCE OF 122.07 FEET
 TO A 3/4" IRON BAR 22 FEET DISTANT FROM THE SHORE OF SILVER LAKE. THENCE; LEAVING
 SAID MEANDER, N 89° 16' 16" E A DISTANCE OF 191.00 FEET TO A 3/4" IRON BAR.
 THENCE; N 0° 43' 46" W A DISTANCE OF 100.00 FEET TO THE POINT OF BEGINNING.

SUBJECT TO AND TOGETHER WITH ANY AND ALL EASEMENTS, RESTRICTIONS AND
 RIGHT-OF-WAYS OF RECORD AND OR OF USE, THE ABOVE DESCRIBED LOT LINES
 EXTEND WESTERLY TO SILVER LAKE INCLUDING ALL RIPARIAN RIGHTS THERETO.

I, DAVID L. LEMKE, REGISTERED LAND SURVEYOR, S-1845, HEREBY
 CERTIFY THAT I HAVE SURVEYED THE PROPERTY SHOWN HEREON;
 THAT THIS MAP IS A TRUE AND ACCURATE REPRESENTATION THEREOF;
 THAT SAID SURVEY WAS PERFORMED BY THE ORDER OF GEORGE MADER
 AND THAT I HAVE COMPLIED WITH APPLICABLE REQUIREMENTS
 OF CHAPTER A-E 7 OF THE WISCONSIN ADMINISTRATIVE CODE.

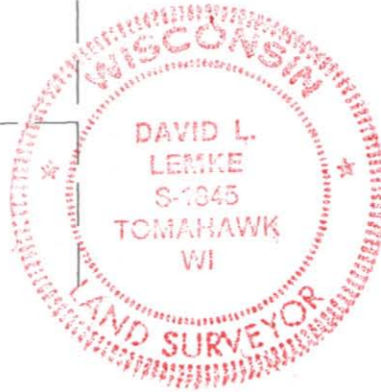

David L. Lemke 12-20-12
 DAVID L. LEMKE S-1845

BOUNDARY HUNTER LAND SURVEYING ©
 P.O. BOX 442
 TOMAHAWK, WISCONSIN 54487-0442
 715-453-7035

DRAFTED BY D. LEMKE 20107

S460B