

LANDS

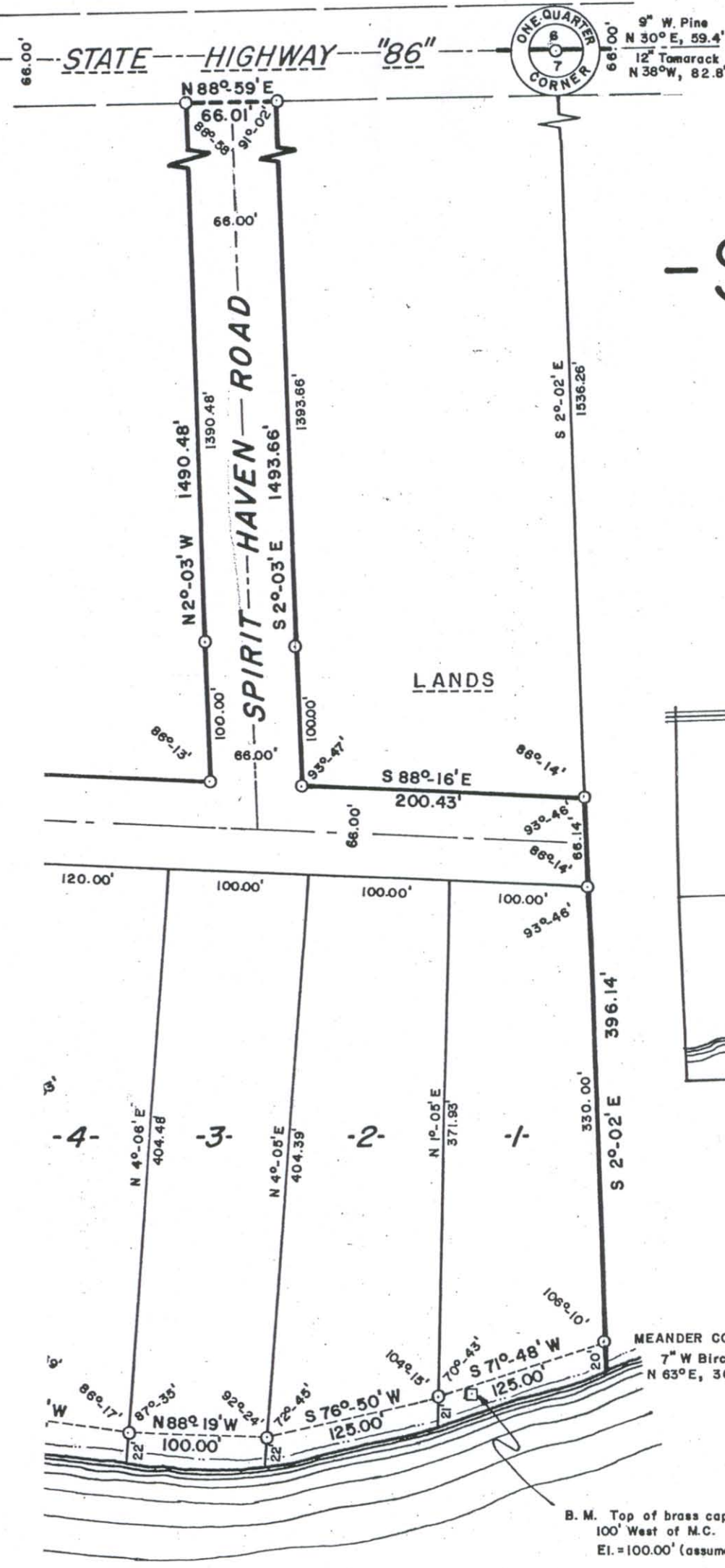

# -SPIRIT HAVEN-

PART OF  
E 1/2 of the NW 1/4  
SECTION 7, T34N, R6E  
LINCOLN COUNTY, WIS.

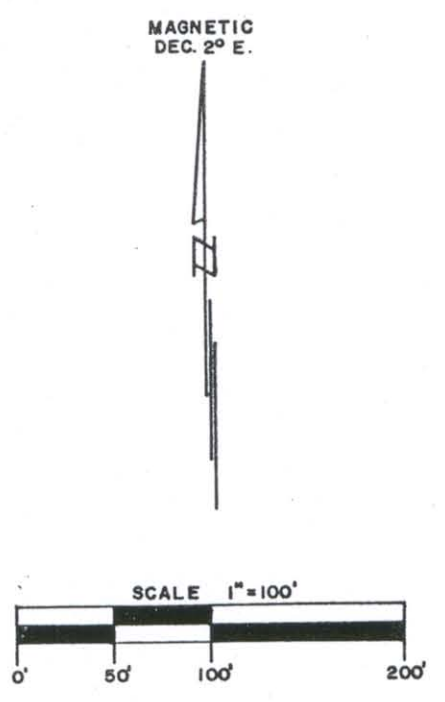
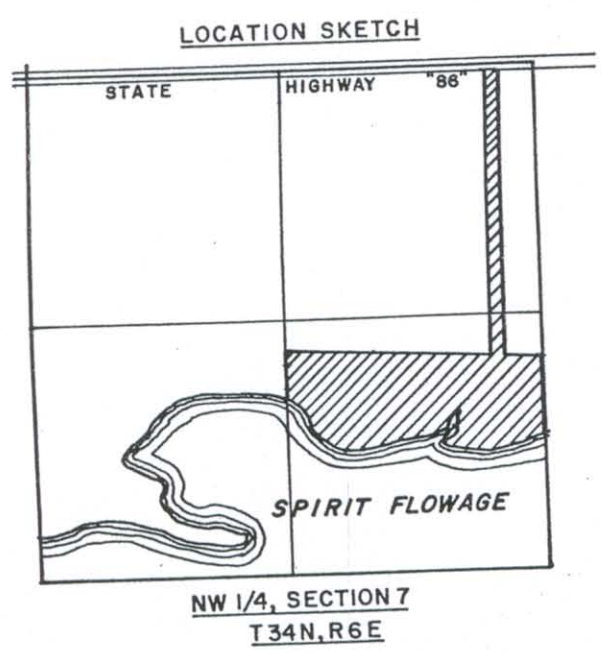

I, Lester J. Schmit, Registered Land Surveyor S-1192, hereby certify that I have located, marked and verified the iron pipe monument corners of Lot 2, Spirit Haven Subdivision, as shown hereon; that I have marked a portion of the east line of said Lot 2 from the Flowage landward, toward Spirit Haven Drive; that said work was performed by order of Ronald J. Groshek; and that this work is correct to the best of my knowledge and belief.

*Lester J. Schmit*

Lester J. Schmit  
R.L.S. S-1192  
Dated this 10th day of  
November 2011

SPIRIT  
FLOWAGE

WATER ELEVATIONS, SPIRIT FLOWAGE

High	=97.00'
Low	=89.00'
February 9, 1967	=89.00'

206089

RECEIVED BY LINCOLN COUNTY  
SURVEYOR THIS 24<sup>TH</sup> DAY  
OF February 20 12  
*Tom Dahl*  
COUNTY SURVEYOR

REGISTER'S OFFICE  
State of Wisconsin,  
Lincoln County }  
Received for Record this 25<sup>th</sup> day  
of J. V. Y. A. D., 19 67  
at 9:20 o'clock P.M., and recorded  
in Vol. 6 of Plats page 28  
*Warren Hechmueth*  
Register of Deeds  
Deputy



54598