

NORTH 1/4 SECTION 22

LOCATED IN THE SW 1/4 - NE 1/4, SECTION 22, T35N, R08E, TOWN OF HARRISON, LINCOLN COUNTY, WISCONSIN

BEARINGS REFERENCED TO THE NORTH-SOUTH
1/4 LINE, SECTION 22, T35N, R08E, ASSUMED TO
BEAR N02°53'54"W.

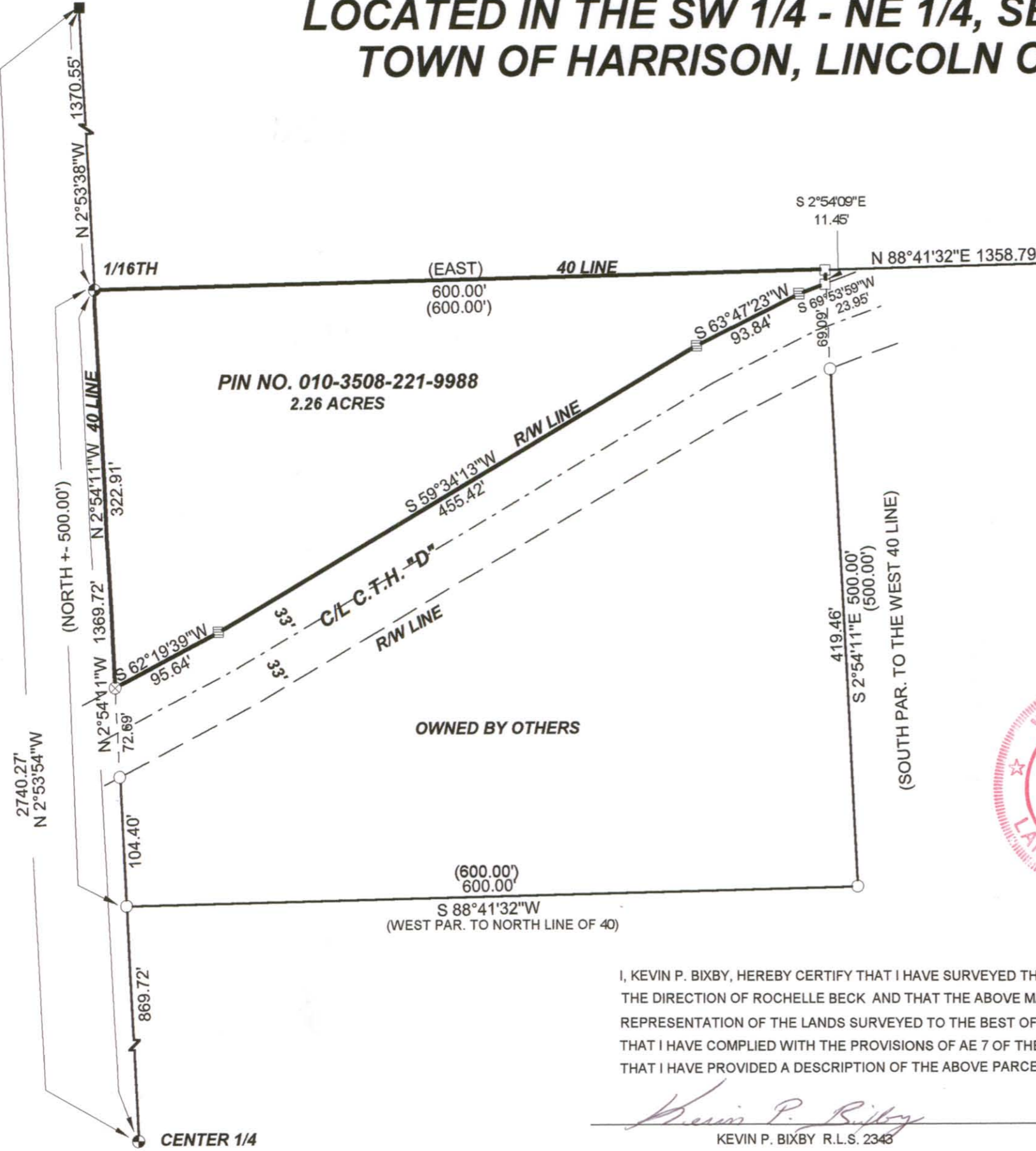

PIN NO. 010-3508-221-9988
2.26 ACRES

PROPERTY DESCRIPTION
A parcel of land located in The SW 1/4 - NE 1/4, Section 22, T35N, R08E,
Town Of Harrison, Lincoln County, Wisconsin described as follows:

Commencing at the north 1/4 corner of said section 22; thence S02°53'38"E,
a distance of 1370.55 feet to an iron pipe and point of beginning; thence N88°
41'32"E, distance of 600.00 feet to a railroad spike; thence S02°54'09"E, a
distance of 11.45 feet to a railroad spike on the northerly right-of-way line of
County Highway "D"; thence along said right-of-way line, S69°53'59"W, a
distance of 23.95 feet to a point, thence S63°47'23"W, a distance of 93.84 feet
to a point; thence S59°34'13"W, a distance of 455.42 feet to a point; thence
S62°19'39"W, a distance of 95.64 feet to an iron pipe; thence leaving said
right-of-way line, N02°54'11"W, a distance of 322.91 feet to the point
of beginning. Said parcel contains 2.26 acres. Subject to and including easements,
restrictions, reservations and right-of-ways of record or in use.

LEGEND

- ⊕ EXISTING 2" CAPPED IRON PIPE
- EXISTING GRANITE MONUMENT
- EXISTING 1" IRON PIPE
- SET RAILROAD SPIKE
- ≡ CALCULATED POSITION
- ⊗ SET 1" X 18" IRON PIPE
- () RECORDED AS

RECEIVED BY LINCOLN COUNTY
SURVEYOR THIS 17TH DAY
OF January 20 12
Tom Dalt
COUNTY SURVEYOR



(600.00')
600.00'
S 88°41'32"W
(WEST PAR. TO NORTH LINE OF 40)

I, KEVIN P. BIXBY, HEREBY CERTIFY THAT I HAVE SURVEYED THE ABOVE LANDS UNDER
THE DIRECTION OF ROCHELLE BECK AND THAT THE ABOVE MAP IS A TRUE AND CORRECT
REPRESENTATION OF THE LANDS SURVEYED TO THE BEST OF MY KNOWLEDGE AND BELIEF
THAT I HAVE COMPLIED WITH THE PROVISIONS OF AE 7 OF THE WISCONSIN ADMINISTRATIVE CODE.
THAT I HAVE PROVIDED A DESCRIPTION OF THE ABOVE PARCEL ON THIS PLAT OF SURVEY.

Kevin P. Bixby
KEVIN P. BIXBY R.L.S. 2343
DATE 11/17/11

| | |
|------------------------------------|---|
| DWG. NO. | BIXBY LAND SURVEYING, INC. |
| 0562 | P.O. BOX 1532, RHINELANDER, WI. 54501 PHONE NUMBER: 715-362-LAND |
| SURVEY FOR | |
| GRAEBEL RELOCATION SERVICES | |
| ALPHARETTA, GA | |
| SCALE: 1" = 100' | DATE: 11/17/11 DWN. BY: K.B. |

S459A