

Sheet 1 of 1
 Drawn By: MEH
 Client: Tony Younker
 Tomahawk, WI 54487

NORTHSTAR SURVEYING LLC

1615 SPRUCE AVENUE TOMAHAWK, WI 54487
 (715) 891-1319

© 2011 NORTHSTAR SURVEYING LLC

PLAT OF SURVEY

The West and South Lines of Lot 3 of Lincoln County Certified Survey Map No. 1587, being a part of the Southeast 1/4 of the Southeast 1/4 of Section 19, T.35N., R.7E., Town of King, Lincoln County, Wisconsin.



Bearings are based on the West Line of Lot 3 of C.S.M. No. 1587, which is recorded to bear N00°08'07"E.

Legend

- Found 1" by 24" Iron Pipe Disturbed & Reset
- ⊙ Found 1" Iron Pipe
- 7/8" x 30" Iron Rebar Set Weighing 2.04 lbs/lin ft.
- (54.62') Record Data
- Boundary Line Surveyed

(A) Fd. 1" I.P. kinked over - Dug out and spun, replaced with 7/8" Rebar

GRAPHIC SCALE

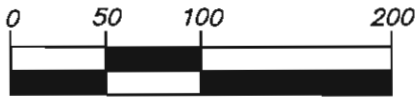

(IN FEET)

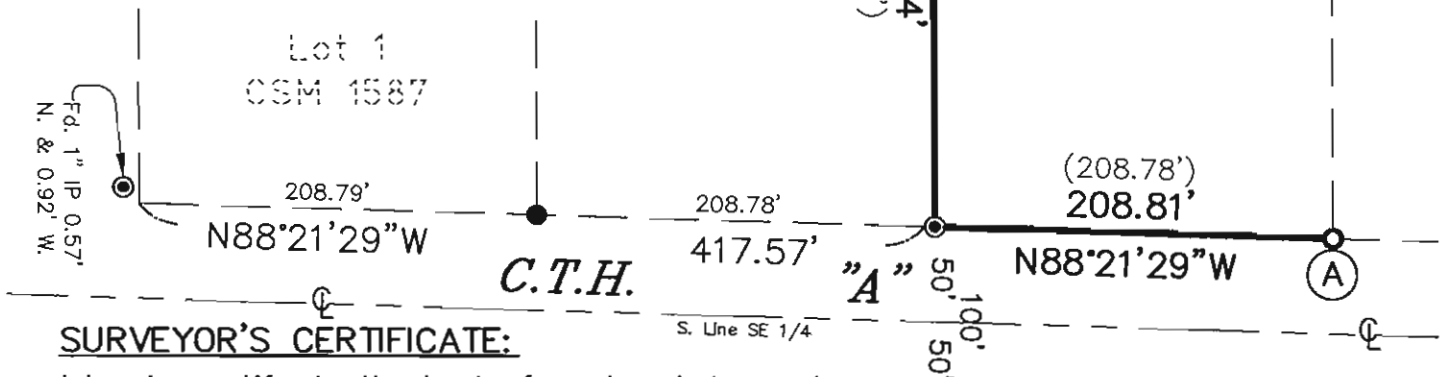

Lot 4 CSM 1587

Lot 3
 CSM 1587

SURVEYOR'S CERTIFICATE:

I hereby certify, to the best of my knowledge and belief, that I have surveyed the property shown hereon; that this map represents an accurate survey of said property and that I have complied with the applicable requirements of Wisconsin Administrative Code Chapter A-E 7.

Dated this: 1st day of July 2011.

Northstar Surveying, LLC
 By: Matthew E. Hoglund
 R.L.S. S-1910



Note:

Lath were set every 75'± along the West Line of Lot 3.

RECEIVED BY LINCOLN COUNTY SURVEYOR THIS 29TH DAY OF December 20 11
 Tony Younker
 COUNTY SURVEYOR

S455B