

Part of the
NW 1/4 of the SE 1/4
Section 31, T 35 N, R 8 E
 Town of Harrison
 Lincoln County, Wisconsin

Kulick to Schoone Parcel

A parcel of land shown as the "Kulick to Schoone Parcel" on Favorite, Anderson and Maines Surveying Map No. 2011005A dated 03/17/11, being part of the Northwest 1/4 of the Southeast 1/4, Section 31, Township 35 North, Range 8 East, Town of Harrison, Lincoln County, Wisconsin, more particularly described as follows:

Commencing at the South 1/4 corner of said Section 31, marked by a granite monument; thence along the North-South 1/4 line N01°25'19"W for a distance of 1595.35 feet to an iron pipe on the northerly right-of-way line of the town road known as Gouda Road, the PLACE OF BEGINNING. Thence continuing along said North-South 1/4 line N01°25'19"W for a distance of 876.17 feet to an iron pipe; thence S70°12'55"E for a distance of 109.63 feet to an iron pipe; thence S01°15'04"W for a distance of 818.93 feet to an iron pipe on the northerly right-of-way line of said Gouda Road; thence along said right-of-way line S72°28'48"W for a distance of 66.62 feet to the PLACE OF BEGINNING. The above-described parcel is intended to be attached to the parcel to the west and is not to be conveyed separately unless in compliance with the Lincoln County Zoning Ordinance.

Kulick to Schoone Parcel
 70,602 sq. ft.
 1.62 acres

NE 1/4 - SW 1/4
 - Schoone -
 Doc. No. 473596

NW 1/4 - SE 1/4
 - Kulick -
 Vol. 622, Pg. 812

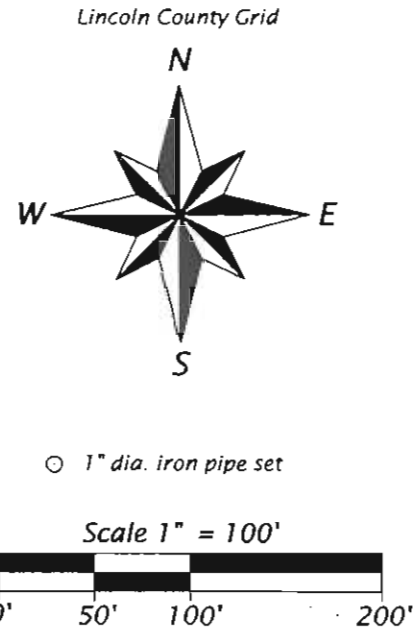
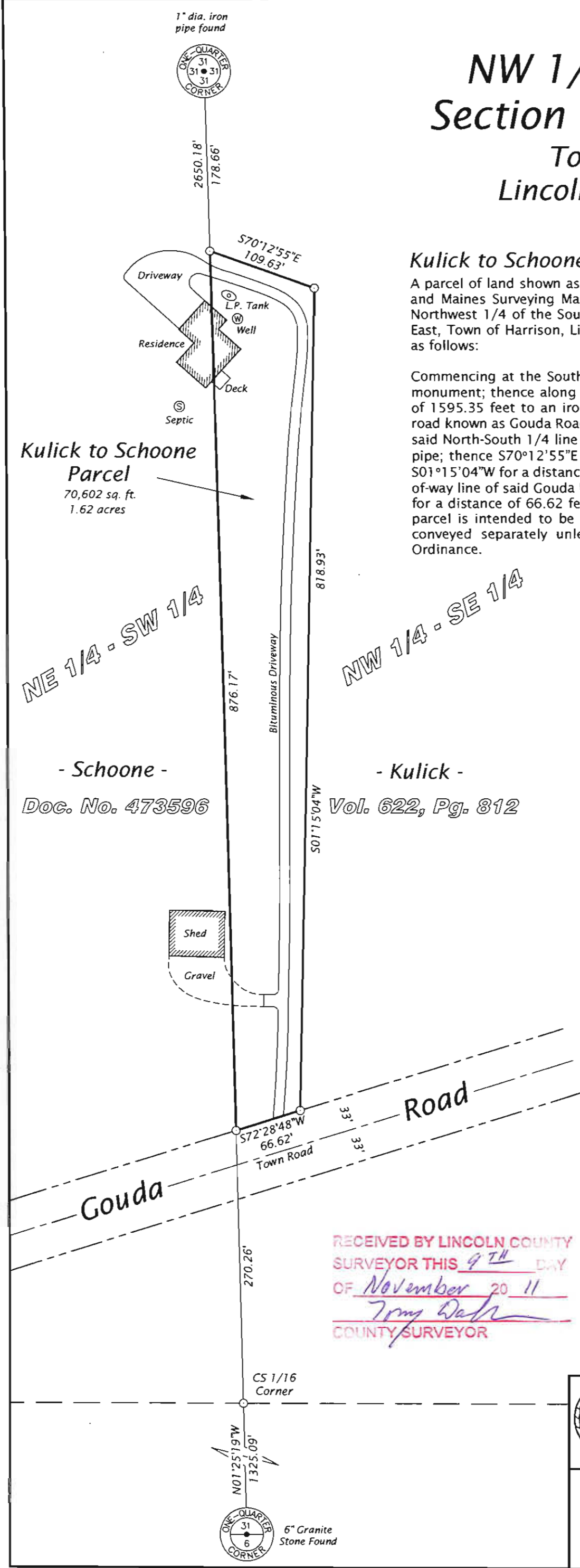

RECEIVED BY LINCOLN COUNTY
 SURVEYOR THIS 9TH DAY
 OF November 20 11
Tom Dahn
 COUNTY SURVEYOR

I hereby certify that I have surveyed the property shown hereon; that this map represents an accurate survey of said property to the best of my knowledge and belief; and that I have complied with the applicable requirements of the Wisconsin Administrative Code Section A-E 7.

 <p>Favorite, Anderson & Maines Surveying, S.C. 5230 HWY 70 WEST - EAGLE RIVER, WI 54521 PHONE: (715) 479-2570 - FAX: (715) 479-7274</p>	
Survey For: J & J Schoone Farms W2298 Gouda Rd. Tomahawk, WI 54487	Map No. 2011005A Date: 03/17/2011 Drawn By: GSM

5455A