

**LEGEND**  
 ○ 1 1/4" x 36" iron pipe set  
 ● 1 1/4" iron pipe found unless noted otherwise  
 X steel fence post set  
 Note: distances between fence posts set on line have been rounded to the nearest foot.  
 — line marked with steel fence posts as shown

Note: In 2004, I surveyed this line for Chuck Swan, former owner of the land now owned by Bob Crucius. A copy of that survey is on file in the Lincoln County Surveyors office. This line now had to be re-surveyed because the marks set along this line were removed by someone since the 2004 survey. I now re-set the Center West 1/16th coner and set steel fence posts along the line as shown.

Note: On May 26, 2011, I re-surveyed the line as noted above. Since that day, the markers set along the surveyed were removed by someone. On October 23, 2011, I re-surveyed this line and marked it as shown above.

I, David E. Tlusty, hereby certify that, under the direction of Bob Crucius, owner, I have made a survey of the South line of the NW 1/4 of Section 24, Township 33 North, Range 8 East, Lincoln County, Wisconsin, as shown hereon. I further certify that this map is a true and correct representation of said survey and that this survey is correct to the best of my knowledge and belief.

October 23, 2011

*David E. Tlusty*  
 David E. Tlusty  
 Wisconsin Registered Land Surveyor S-1390

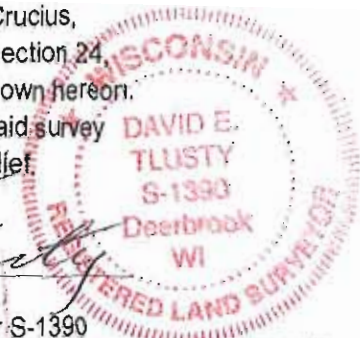

RECEIVED BY LINCOLN COUNTY  
 SURVEYOR THIS 9<sup>TH</sup> DAY  
 OF November 20 11  
*Tommy Dahn*  
 COUNTY SURVEYOR

Survey for Bob Crucius.  
 The South line of the NW 1/4 of  
 Section 24, T. 33 N., R. 8 E.,  
 Lincoln County, WI.

SCALE: 1" = 200'	DATE: October 2011	DRAWN BY: dt	MAP #:
---------------------	-----------------------	-----------------	--------

David E. Tlusty, RLS  
 Deerbrook, Wisconsin 54424

Surveyed October 23, 2011

**S454A**

*La. Surveyor Corp  
 11/3/11 D.T.*