

Plat of Survey

The Southwest 1/4 of the Northwest 1/4, the Northwest 1/4 of the Southwest 1/4, and the Southwest 1/4 of the Southwest 1/4 of Section 34, T33N-R06E, in the Town of Rock Falls, Lincoln County, Wisconsin.

RECEIVED BY LINCOLN COUNTY
SURVEYOR THIS 19TH DAY
OF October 20 11
Tommy Dalk
COUNTY SURVEYOR

SURVEYOR'S CERTIFICATE

I, Steven M. Bieda, Registered Land Surveyor, S-2275, do hereby certify that the above described property was surveyed and mapped in accordance with AE-7 of the Wisconsin Administrative Code and is correct to the best of my knowledge and belief.

October 13, 2011.

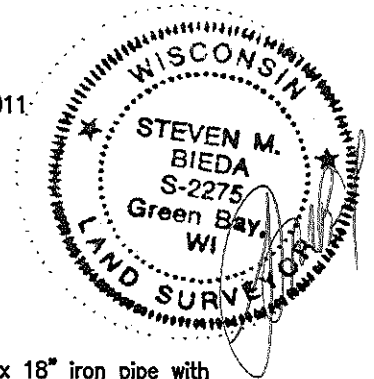

Legend

- 1.32" (o.d.) x 18" iron pipe with cap weighing 1.68 lbs/lin ft set
- 1" iron pipe found
- ⊕ Lincoln County Monument - type noted

Bearings referenced to the West line of the Southwest 1/4 of Section 34, T33N-R06E, assumed to be N01°22'01"W.

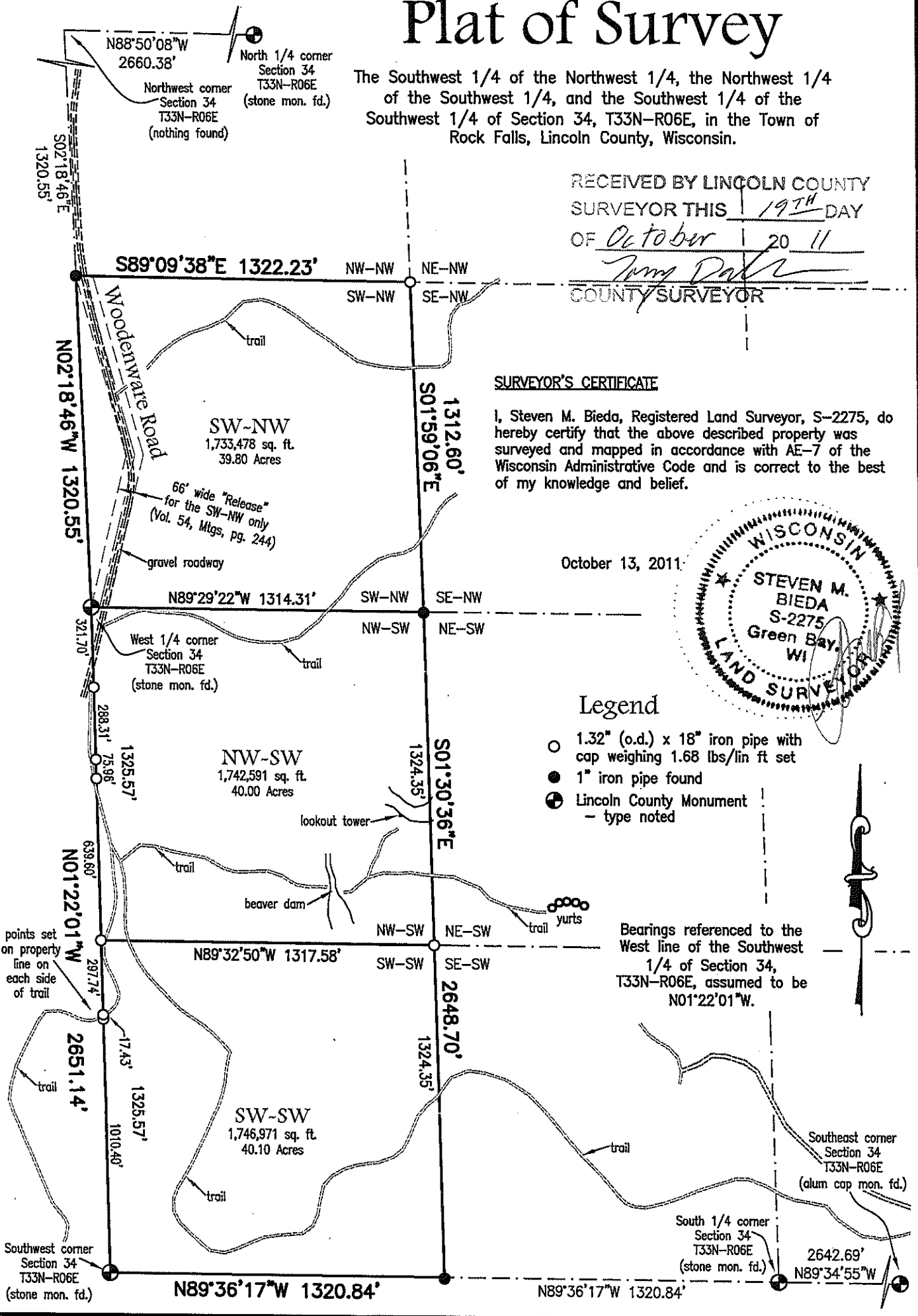

Client: Girl Scouts Inc.
Drafted By: BAR
File: G-13711POS 101311.dwg

Scale: 1"=500'
Tax Parcel Number

Mau & Associates
LAND SURVEYING & PLANNING
CIVIL & WATER RESOURCE ENGINEERING
Phone: 920-434-9670 Fax: 920-434-9672

Sheet One of One
Project No.: G-13711
Drawing No.: L-8018

5453A