

# ~~LINCOLN COUNTY~~ ~~CERTIFIED SURVEY MAP NO.~~

Of Lots 12, 13 and 14 of Block 9 of the Plat of V.R. Willard's Addition to Merrill and Assessor's Plat Lot Number 701 of the City of Merrill located in the Northwest 1/4 of the Southeast 1/4 of Section 11, Township 31 North, Range 6 East, City of Merrill, Lincoln County, Wisconsin.

RECEIVED BY LINCOLN COUNTY SURVEYOR THIS 13<sup>TH</sup> DAY OF October 20 11  
*Tom O. M...*  
COUNTY SURVEYOR

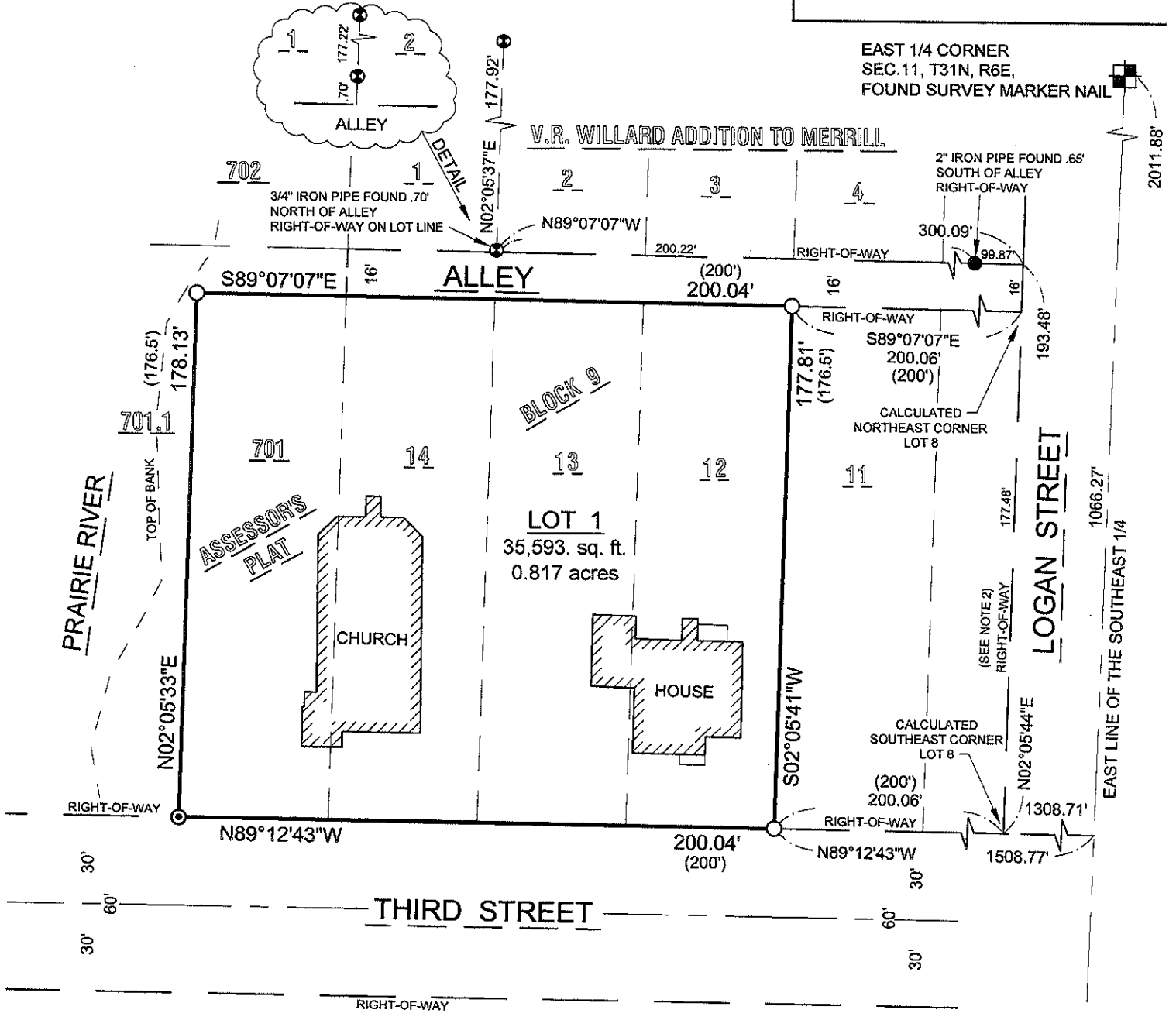

**NOTES:**  
 1) THE NORTH AND SOUTH LINES OF BLOCK 9 WERE ESTABLISHED FROM EXISTING SIDEWALKS TO DETERMINE RIGHT-OF-WAY.  
 2) THE EAST LINE OF BLOCK 9 WAS ESTABLISHED FROM FOUND MONUMENTATION ALONG THE EAST RIGHT-OF-WAY OF LOGAN STREET.

LEGEND	
○	- 1" O.D. x 24" IRON PIPE WEIGHING 1.13 LBS/LIN. FT. SET
⊙	- 1" x 24" IRON BAR WEIGHING 2.04 LBS/LIN. FT. SET
●	- 2" O.D. IRON PIPE FOUND
⊛	- 3/4" O.D. IRON PIPE FOUND
( )	- RECORDED BEARING/LENGTH

BEARINGS ARE REFERENCED TO THE LINCOLN COUNTY COORDINATE SYSTEM AND THE EAST LINE OF THE SOUTHEAST 1/4 OF SECTION 11, TOWNSHIP 31 NORTH, RANGE 6 EAST, MEASURED TO BEAR SOUTH 02°26'49" WEST.

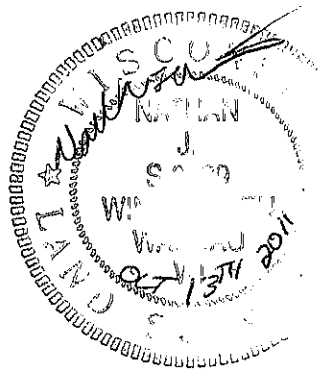

SOUTHEAST MEANDER CORNER SEC. 11, T31N, R6E, FOUND BERNTSEN MONUMENT

<b>RIVERSIDE LAND SURVEYING LLC</b> 6304 KELLY PLACE WESTON, WI 54476 PH 715-241-7500 · FAX 715-355-6894 EMAIL - MAIL@RIVERSIDELANDSURVEYING.COM	DRAWN BY M.F.L.	DATE APRIL 13, 2010
	CHECKED BY N.J.W.	PROJECT NO. 1599
	PREPARED FOR: HISTORICAL SOCIETY	

S452A

**LINCOLN COUNTY CERTIFIED SURVEY MAP NO.**

Of Lots 12, 13 and 14 of Block 9 of the Plat of V.R. Willard's Addition to Merrill and Assessor's Plat Lot Number 701 of the City of Merrill located in the Northwest 1/4 of the Southeast 1/4 of Section 11, Township 31 North, Range 6 East, City of Merrill, Lincoln County, Wisconsin.

I, Nathan J. Wincentsen, Registered Land Surveyor S-2539, hereby certify to the best of my knowledge and belief: That I have surveyed and mapped Lots 12, 13 and 14 of Block 9 of the Plat of V.R. Willard's Addition to Merrill and Assessor's Plat Lot Number 701 of the City of Merrill all located in the Northwest 1/4 of the Southeast 1/4 of Section 11, Township 31 North, Range 6 East, City of Merrill, Lincoln County, Wisconsin described as follows:

Commencing at the East 1/4 corner of said Section 11; Thence South 02°26'49" West along the East line of said Southeast 1/4, 1066.27 feet; Thence North 89°12'43" West, 1508.77 feet to the Southeast corner of said Lot 12 and the point of beginning; Thence continuing North 89°12'43" West along the North right-of-way line of Third Street, 200.04 feet to the West line of said Assessor's Plat Lot Number 701; Thence North 02°05'33" East along said West line, 178.13 feet to the North line of Lot Number 701; Thence South 89°07'07" East along said North line and the North line of said Lots 12, 13 and 14, 200.04 feet to the East line of said Lot 12; Thence South 02°05'41" West along said East line, 177.81 feet to said North right-of-way line of Third Street and the point of beginning.

That the above described parcel of land contains 35,593 square feet, or 0.817 acres more or less;

That said parcel is subject to all easements, restrictions and right-of-ways of record;

That I have made this survey, division and map thereof at the direction of the **Merrill Historical Society** Owner of said parcel;

That I have fully complied with the provisions of Section 236.34 of the Wisconsin Statutes and the subdivision regulations of Lincoln County and the City of Merrill in Surveying, Mapping and Dividing the same.

That said map is a correct and accurate representation of the exterior boundaries of said parcel.

Dated this 13<sup>TH</sup> day of OCTOBER 2011

Nathan J. Wincentsen  
Riverside Land Surveying LLC  
Nathan J. Wincentsen  
R.L.S. No. 2539

RECEIVED BY LINCOLN COUNTY  
SURVEYOR THIS 13<sup>TH</sup> DAY  
OF October 20 11  
Tommy Duff  
COUNTY SURVEYOR

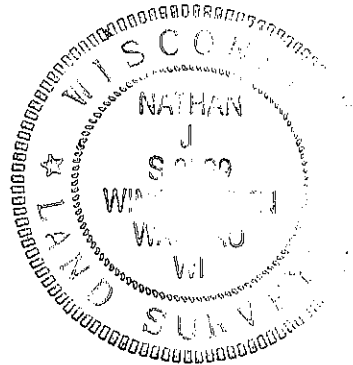

I, \_\_\_\_\_ (City Clerk) being duly appointed by the City of Merrill, hereby certify that the above Certified Survey was approved by the Common council of the City of Merrill, Wisconsin at its regular meeting on

\_\_\_\_\_ by Resolution No. \_\_\_\_\_

\_\_\_\_\_  
City Clerk Date

\*\*\*\*\*

I, \_\_\_\_\_ (City Clerk) do hereby certify that there are no unpaid taxes or unpaid special assessments as of \_\_\_\_\_, 2010 on any of the land included in this Certified Survey Map.

\_\_\_\_\_  
City Clerk Date

 <b>RIVERSIDE LAND SURVEYING LLC</b> 6304 KELLY PLACE WESTON, WI 54476 PH 715-241-7500 - FAX 715-355-6894 EMAIL - MAIL@RIVERSIDELANDSURVEYING.COM	DRAWN BY M.F.L.	DATE APRIL 13, 2010
	CHECKED BY N.J.W.	PROJECT NO. 1599
	PREPARED FOR: HISTORICAL SOCIETY	

**S452B**