

PLAT OF SURVEY

THE NORTHWEST ONE-QUARTER OF THE SOUTHWEST ONE-QUARTER
OF SECTION 35, TOWNSHIP 32 NORTH, RANGE 6 EAST, TOWN OF
MERRILL, LINCOLN COUNTY, WISCONSIN

CWE, Inc.
5707 SCHOFIELD AVE. WESTON,
WISCONSIN 54478
PHONE: (715) 359-9400 FAX:
(715) 355-4193
general@cwengineers.com
www.cwengineers.com

BEARINGS ARE REFERENCED TO
THE LINCOLN COUNTY COORDINATE
SYSTEM - THE WEST LINE OF
THE SOUTHWEST ONE-QUARTER
OF SECTION 35 BEARS:
N00°24'03"W

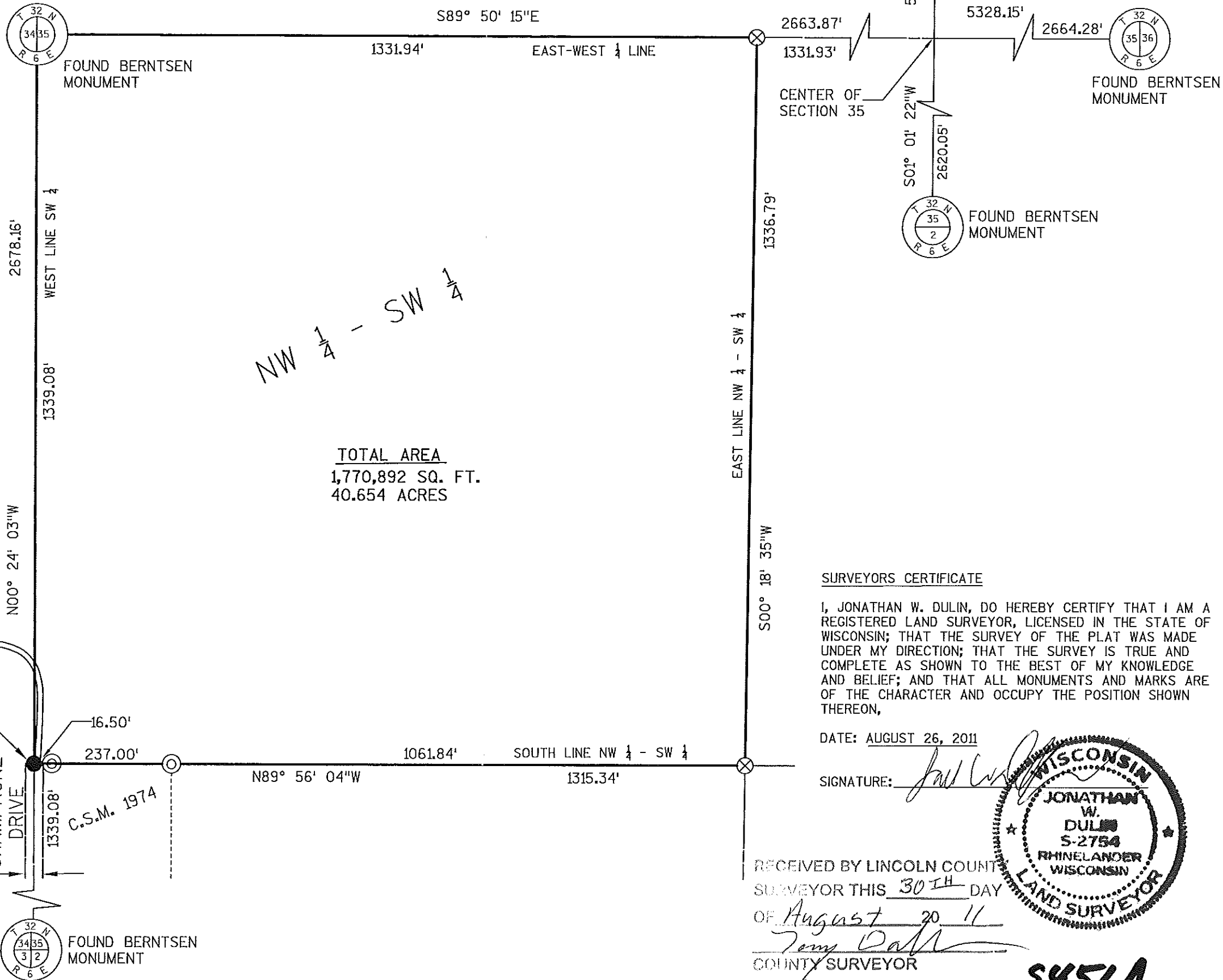
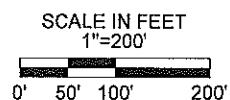

TOTAL AREA
1,770,892 SQ. FT.
40.654 ACRES

SURVEYORS CERTIFICATE

I, JONATHAN W. DULIN, DO HEREBY CERTIFY THAT I AM A REGISTERED LAND SURVEYOR, LICENSED IN THE STATE OF WISCONSIN; THAT THE SURVEY OF THE PLAT WAS MADE UNDER MY DIRECTION; THAT THE SURVEY IS TRUE AND COMPLETE AS SHOWN TO THE BEST OF MY KNOWLEDGE AND BELIEF; AND THAT ALL MONUMENTS AND MARKS ARE OF THE CHARACTER AND OCCUPY THE POSITION SHOWN THEREON,

DATE: AUGUST 26, 2011

SIGNATURE: *Jonathan W. Dulin*
WISCONSIN
JONATHAN W. DULIN
S-2754
RHINELANDER WISCONSIN
LAND SURVEYOR

RECEIVED BY LINCOLN COUNTY SURVEYOR THIS 30TH DAY OF August 20 11
Tom Dahn
COUNTY SURVEYOR

5451A

EXISTING GRAVEL DRIVEWAY TO WESTERLY ADJOINER ENCROACHES ONTO PROPERTY.

END OF TOWN ROAD
16.50'
237.00'
1339.08'
C.S.M. 1974
CHAMPAGNE DRIVE
33'

LEGEND

- ⊗ FND. 1 " IRON PIPE
- FND. 1 1/2" IRON ROD
- ⊙ FND. 1 1/4" IRON PIPE

PROJECT:

PLAT OF SURVEY
GARTH SWANSON
1401 HIGHLAND DRIVE
MERRILL, WI 54452
LINCOLN COUNTY, WISCONSIN

REVISIONS:

PROJECT NO.	42061100
DRAWN BY:	J.D.
CHECKED BY:	R.J.
APPROVED BY:	J.D.
DATE:	08/26/2011
SHEET:	1 OF 1