

PLAT OF SURVEY

OF WARRANTY DEED RECORDED IN VOLUME 577 ON PAGE 724, IN THE LINCOLN COUNTY REGISTER OF DEEDS OFFICE, ALSO KNOWN AS PARCEL B OF THE TIMBERLAND SURVEY DATED APRIL 17, 1991, SAID PARCEL BEING LOCATED IN THE NORTHWEST 1/4 AND THE SOUTHWEST 1/4 OF THE NORTHEAST 1/4, SECTION 30, TOWNSHIP 32 NORTH, RANGE 7 EAST, TOWN OF MERRILL, LINCOLN COUNTY, WISCONSIN.

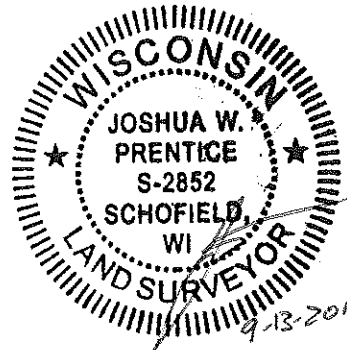

UNPLATTED LANDS OWNED BY OTHERS
PARCEL C OF
TIMBERLAND SURVEY

SURVEYOR'S CERTIFICATE.
I, JOSHUA W. PRENTICE, WISCONSIN REGISTERED LAND SURVEYOR S-2852, DO HEREBY CERTIFY TO THE BEST OF MY KNOWLEDGE AND BELIEF: THAT I HAVE SURVEYED AND MAPPED WARRANTY DEED RECORDED IN VOLUME 577 ON PAGE 724, IN THE LINCOLN COUNTY REGISTER OF DEEDS OFFICE, ALSO KNOWN AS PARCEL B OF THE TIMBERLAND SURVEY DATED APRIL 17, 1991, SAID PARCEL BEING LOCATED IN THE NORTHWEST 1/4 AND THE SOUTHWEST 1/4 OF THE NORTHEAST 1/4, SECTION 30, TOWNSHIP 32 NORTH, RANGE 7 EAST, TOWN OF MERRILL, LINCOLN COUNTY, WISCONSIN, MORE PARTICULARLY DESCRIBED AS FOLLOWS:

COMMENCING AT THE NORTH 1/4 OF SAID SECTION 30; THENCE SOUTH 00°46'01" EAST, ALONG THE WEST LINE OF SAID NORTHEAST 1/4, 801.42 FEET; THENCE NORTH 89°16'09" EAST, 59.67 FEET TO THE EAST RIGHT-OF-WAY LINE OF COUNTY ROAD "K" AND THE NORTHWEST CORNER OF PARCEL C OF TIMBERLAND SURVEY DATED APRIL 17, 1991; THENCE SOUTH 00°45'01" EAST, ALONG SAID EAST RIGHT-OF-WAY LINE, 479.49 FEET TO THE SOUTHWEST CORNER OF SAID PARCEL C; THENCE NORTH 89°13'30" EAST, ALONG THE SOUTH LINE OF SAID PARCEL C, 204.95 FEET TO THE NORTHWEST CORNER OF PARCEL B OF SAID TIMBERLAND SURVEY AND THE POINT OF BEGINNING; THENCE CONTINUING NORTH 89°13'30" EAST, ALONG THE NORTH LINE OF SAID PARCEL B, 394.92 FEET TO THE NORTHEAST CORNER OF SAID PARCEL B; THENCE SOUTH 00°45'41" EAST, ALONG THE EAST LINE OF SAID PARCEL B, 339.89 FEET TO THE SOUTHWEST CORNER OF SAID PARCEL B; THENCE SOUTH 89°13'29" WEST, ALONG THE SOUTH LINE OF SAID PARCEL B, 394.77 FEET TO THE SOUTHWEST CORNER OF PARCEL B; THENCE NORTH 00°47'13" WEST, ALONG THE WEST LINE OF SAID PARCEL B, 339.89 FEET TO SAID NORTHWEST CORNER OF PARCEL B AND THE POINT OF BEGINNING.

THAT SAID PARCELS CONTAIN 134,206 SQ. FT. OR 3.081 ACRES MORE OR LESS.

THAT I HAVE MADE THIS SURVEY AND MAP THEREOF AT THE DIRECTION OF DEAN ARNOTT, OWNER OF SAID PARCEL.

THAT SAID PARCEL IS SUBJECT TO EASEMENTS, RESTRICTIONS, AND RIGHT-OF-WAYS OF RECORD.

THAT I HAVE FULLY COMPLIED WITH THE PROVISIONS OF WISCONSIN ADMINISTRATIVE CODE A-17.

THAT THIS MAP IS A CORRECT AND ACCURATE REPRESENTATION THE PARCEL DESCRIBED THEREON.

DATED THIS 13TH DAY OF SEPTEMBER 2011

REI
JOSHUA W. PRENTICE
WI R.L.S. S-2852

UNPLATTED LANDS OWNED BY OTHERS
PARCEL A
SURVEY BY NEIL J. LEE
DATED AUGUST 30, 1972

RECEIVED BY LINCOLN COUNTY
SURVEYOR THIS 19TH DAY
OF September 20, 11
Tom Dalk
COUNTY SURVEYOR

GENERAL NOTES:

1. BEARINGS ARE BASED ON THE LINCOLN COUNTY COORDINATE SYSTEM, NAD 83(91) DATUM, AND ARE REFERENCED TO THE WEST LINE OF THE NORTHEAST 1/4, SECTION 30, TOWNSHIP 32 NORTH, RANGE 7 EAST, MEASURED TO BEAR SOUTH 00°46'01" EAST.
2. FIELDWORK WAS COMPLETED ON 9/8/2011.

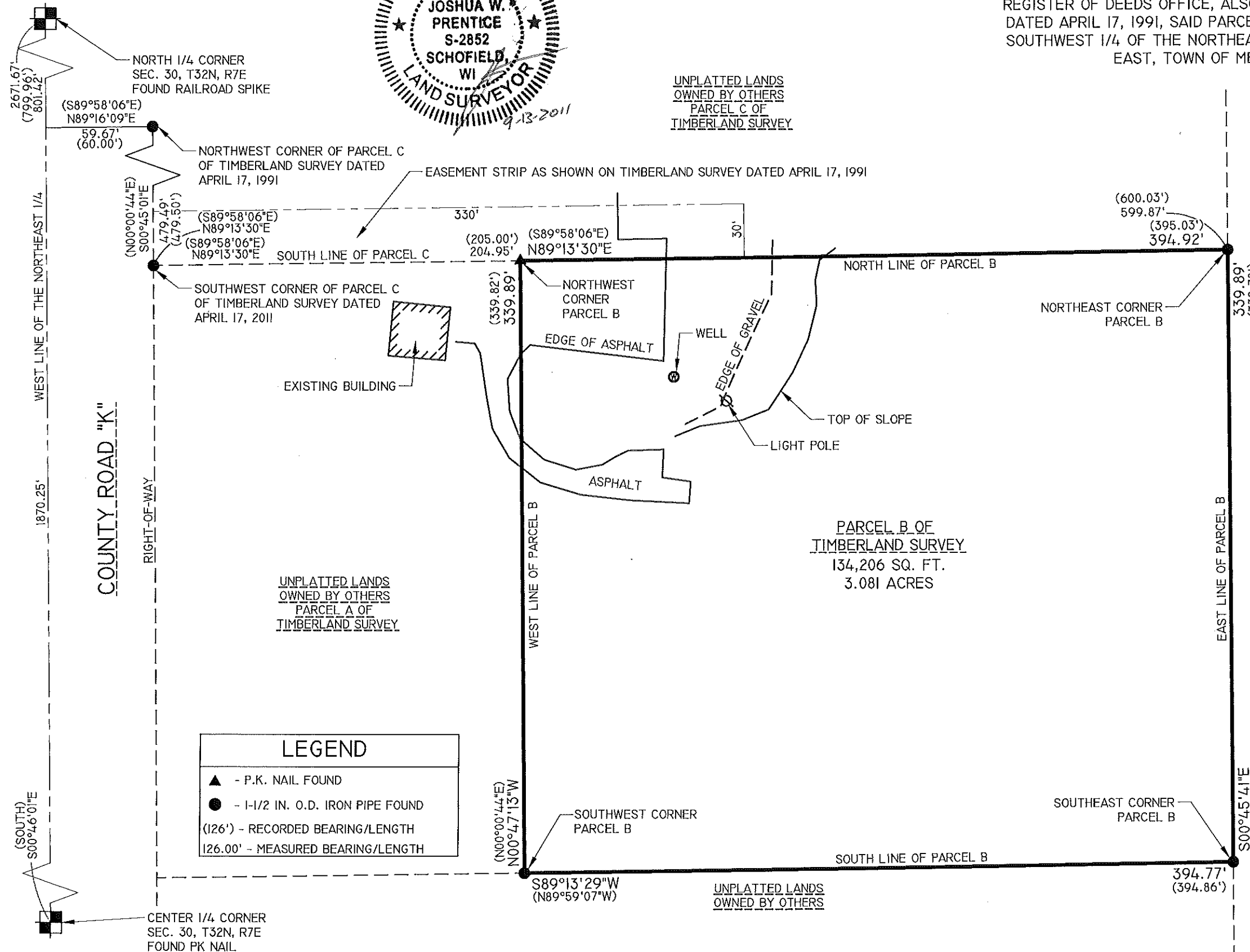

LEGEND	
▲	- P.K. NAIL FOUND
●	- 1-1/2 IN. O.D. IRON PIPE FOUND
(126')	- RECORDED BEARING/LENGTH
26.00'	- MEASURED BEARING/LENGTH

DRAWING FILE: J:\DRAFTING\15858 URBAN-ARNOTT\DWG\SURVEY\15858 PLAT OF SURVEY.DWG LAYOUT: SHEET 1
PLOTTED: SEP 15, 2011 3:20PM PLOTTED BY: JOSHUA P

REI Engineering, INC.
4080 N. 20TH AVENUE
WALSALI, WISCONSIN 54401
PHONE: 715.675.9784 FAX: 715.675.4060
EMAIL: MAIL@REIENGINEERING.COM

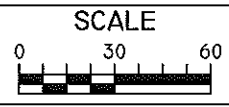

DATE	REVISION	BY	CHK'D	DESIGNED BY:	CHECKED BY: JLR
				SURVEYED BY: JLR, DRD	APPROVED BY: JWP
				DRAWN BY: JWP	DATE: 9-8-2011

PLAT OF SURVEY
DEAN ARNOTT
N3208 COUNTY ROAD K
MERRILL, WI 54452

REI
REI No. 5858
SHEET 1 OF 1

5450B