

Vol. 6 C.S., Pg. 114

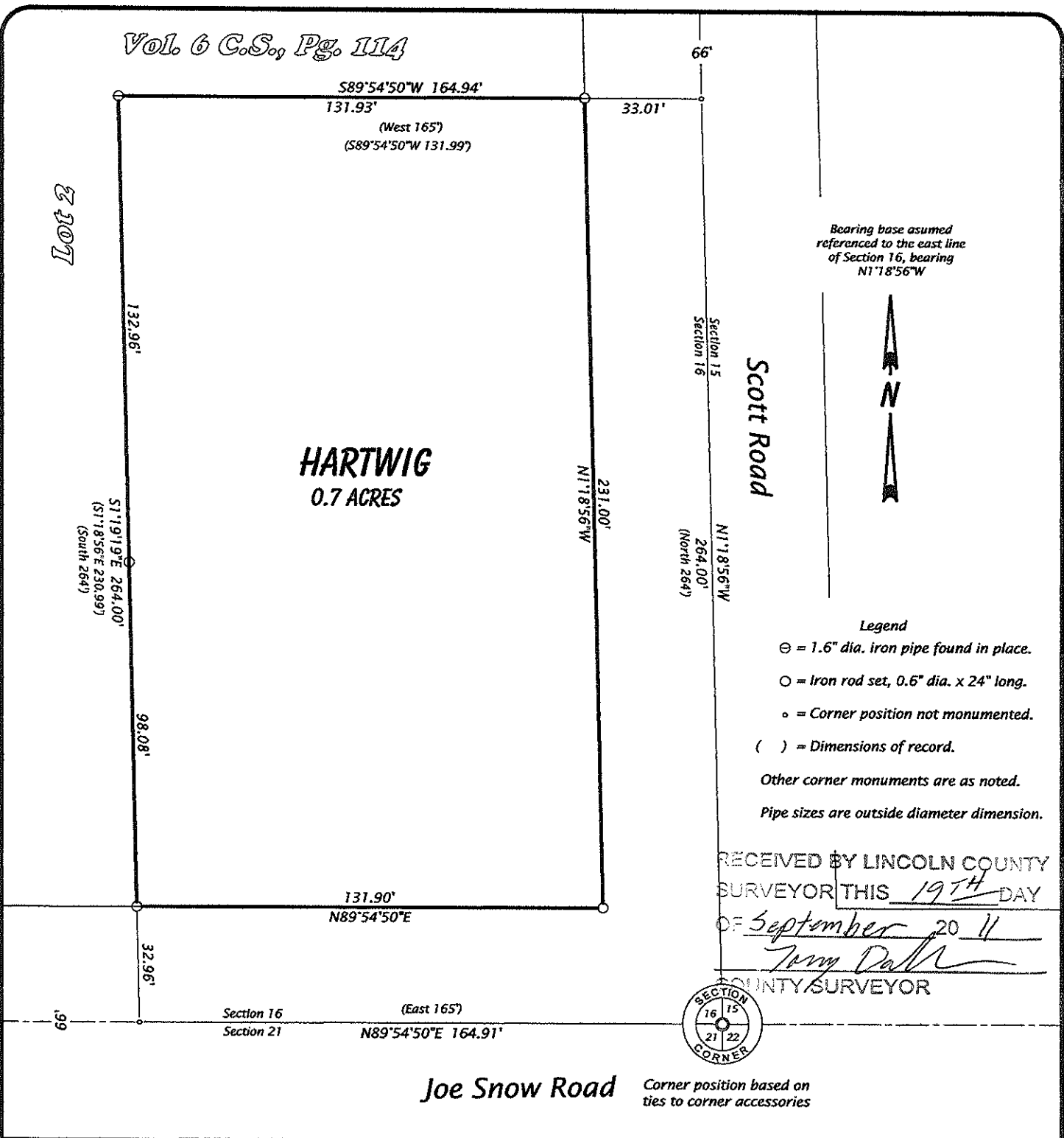

THAT PARCEL OF LAND DESCRIBED
IN VOLUME 544, ON PAGE 435
LOCATED IN THE
SE 1/4 OF THE SE 1/4
SECTION 16, T31N, R6E
SCOTT TOWNSHIP
LINCOLN COUNTY, WISCONSIN

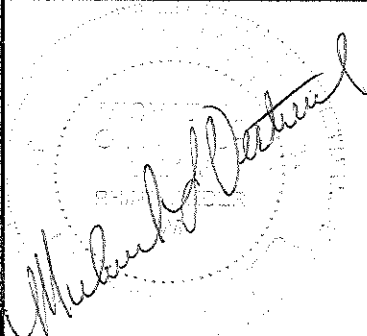
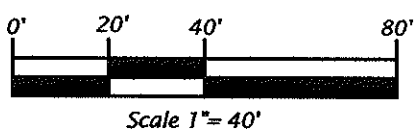

Oestreich
Surveying &
Mapping, LLC

5946 Forest Lane
Rhineland, WI 54501
Tel. (715) 362-5538
RLS2118@charter.net

SURVEYOR'S CERTIFICATE

I, Michael L. Oestreich, Registered Land Surveyor No. S-2118, hereby certify that I have surveyed the property shown hereon; that this map represents an accurate survey of said property to the best of my knowledge and belief; that I have performed this survey by order of Tylor Hartwig; and that I have complied with the requirements of Wisconsin Administrative Code A-E 7.

Date: 4/28/11

Map No. 16-316	Drafted by: M. Oestreich
File No. 11-07	Sheet 1 of 1 sheet

5449B