

R.E.I. 4080 N. 20th AVE WAUSAU, WI 54401 (715)675-9784

# PLAT OF SURVEY

OF THE EAST AND SOUTH LINES OF A PARCEL OF LAND DESCRIBED IN DEED DOCUMENT NUMBER D0427051, IN THE LINCOLN COUNTY REGISTER OF DEEDS OFFICE, LOCATED IN THE NORTHWEST 1/4 OF THE NORTHEAST 1/4, AND THE SOUTH AND WEST LINES OF A PARCEL OF LAND DESCRIBED IN DEED RECORDED IN VOLUME 423, PAGE 280, IN THE LINCOLN COUNTY REGISTER OF DEEDS OFFICE, LOCATED IN THE NORTHEAST 1/4 OF THE NORTHWEST 1/4, ALL IN SECTION 32, TOWNSHIP 32 NORTH, RANGE 8 EAST, TOWN OF SCHLEY, LINCOLN COUNTY, WISCONSIN.

**GENERAL NOTES:**

- BEARINGS ARE BASED ON THE LINCOLN COUNTY COORDINATE SYSTEM, NAD 83(91) DATUM, AND ARE REFERENCED TO THE NORTH LINE OF THE NORTHEAST 1/4 OF SEC. 32, T32N, R8E, MEASURED TO BEAR SOUTH 89°59'28" EAST.
- FIELDWORK WAS COMPLETED ON 8/30/2011.

LEGEND	
○	- 1-1/4 IN. O.D. X 18 IN. IRON PIPE WEIGHING 1.68 LBS/LIN. FT. SET
-	126.00' - MEASURED BEARING/LENGTH

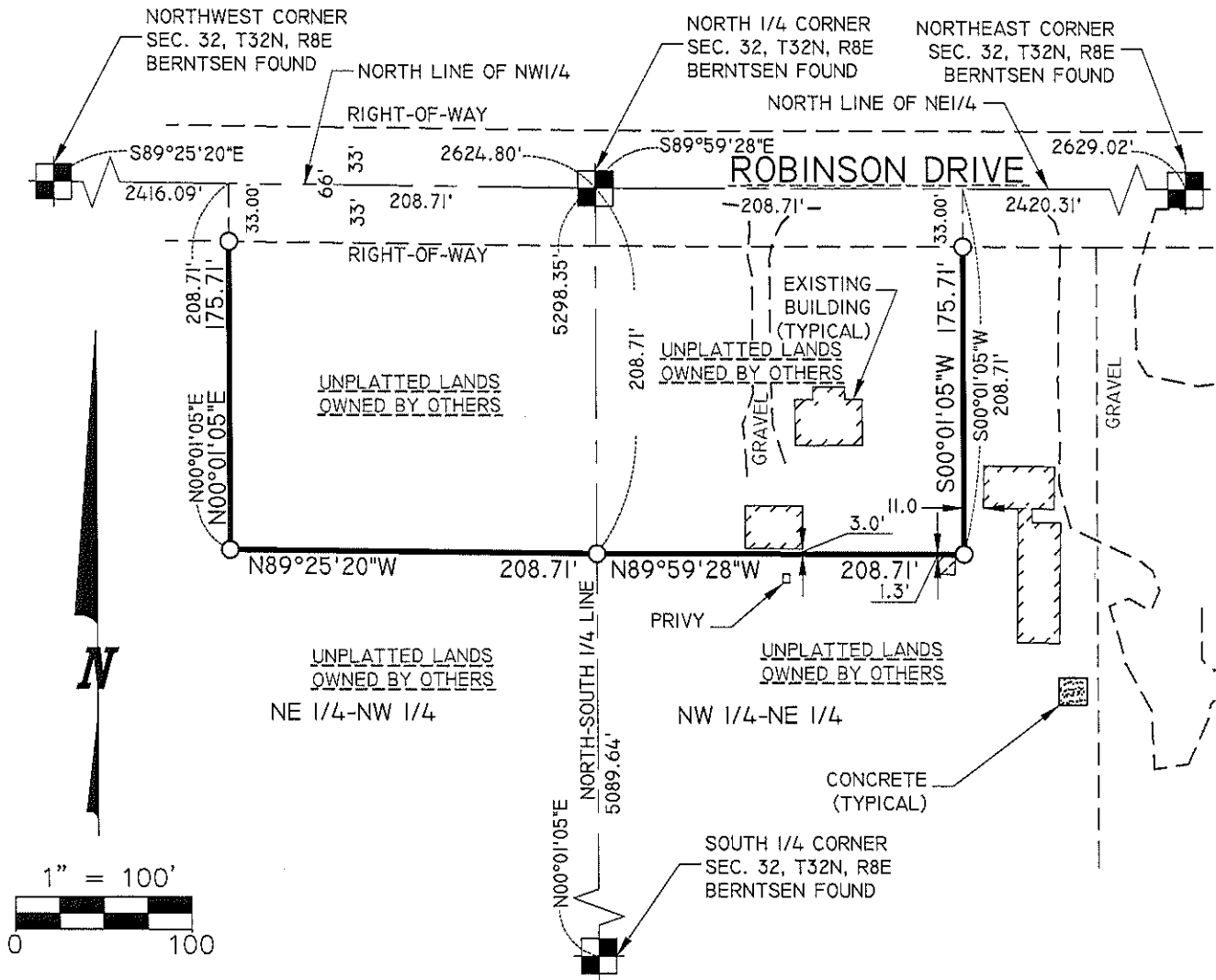

**SURVEYOR'S CERTIFICATE**

I, JOSHUA W. PRENTICE, WISCONSIN REGISTERED LAND SURVEYOR S-2852, DO HEREBY CERTIFY TO THE BEST OF MY KNOWLEDGE AND BELIEF: THAT I HAVE SURVEYED AND MAPPED THE EAST AND SOUTH LINES OF A PARCEL OF LAND DESCRIBED IN DEED DOCUMENT NUMBER D0427051, IN THE LINCOLN COUNTY REGISTER OF DEEDS OFFICE, LOCATED IN THE NORTHWEST 1/4 OF THE NORTHEAST 1/4, AND THE SOUTH AND WEST LINES OF A PARCEL OF LAND DESCRIBED IN DEED RECORDED IN VOLUME 423, PAGE 280, IN THE LINCOLN COUNTY REGISTER OF DEEDS OFFICE, LOCATED IN THE NORTHEAST 1/4 OF THE NORTHWEST 1/4, ALL IN SECTION 32, TOWNSHIP 32 NORTH, RANGE 8 EAST, TOWN OF SCHLEY, LINCOLN COUNTY, WISCONSIN, MORE PARTICULARLY DESCRIBED AS FOLLOWS: COMMENCING AT THE NORTH 1/4 CORNER OF SAID SECTION 32; THENCE SOUTH 89°59'28" EAST, ALONG THE NORTH LINE OF SAID NORTHEAST 1/4, 208.71 FEET; THENCE SOUTH 00°01'05" WEST, 33.00 FEET TO THE SOUTH RIGHT-OF-WAY LINE OF ROBINSON DRIVE AND THE POINT OF BEGINNING; THENCE CONTINUING SOUTH 00°01'05" WEST, 175.71 FEET; THENCE NORTH 89°59'28" WEST, 208.71 FEET TO THE NORTH-SOUTH 1/4 LINE OF SAID SECTION 32; THENCE NORTH 89°25'20" WEST, 208.71 FEET; THENCE NORTH 00°01'05" WEST, 175.71 FEET TO SAID SOUTH RIGHT-OF-WAY LINE OF ROBINSON DRIVE AND THE POINT OF TERMINATION.

THAT I HAVE MADE THIS SURVEY AND MAP THEREOF AT THE DIRECTION OF WES SCHOEPKE, AGENT OF SAID LANDS LYING ADJACENT TO THE PARCELS DESCRIBED HEREON.

THAT SAID PARCELS ARE SUBJECT TO EASEMENTS, RESTRICTIONS, AND RIGHT-OF-WAYS OF RECORD.

THAT I HAVE FULLY COMPLIED WITH THE PROVISIONS OF WISCONSIN ADMINISTRATIVE CODE A-E7.

THAT THIS MAP IS A CORRECT AND ACCURATE REPRESENTATION OF THE EXTERIOR BOUNDARIES OF SAID PARCELS.

DATED THIS 13<sup>TH</sup> DAY OF SEPTEMBER 2011

REI  
 JOSHUA W. PRENTICE  
 WI R.L.S. S-2852

RECEIVED BY LINCOLN COUNTY  
 SURVEYOR THIS 19<sup>TH</sup>  
 OF September 20 11  
Tommy Dall  
 COUNTY SURVEYOR

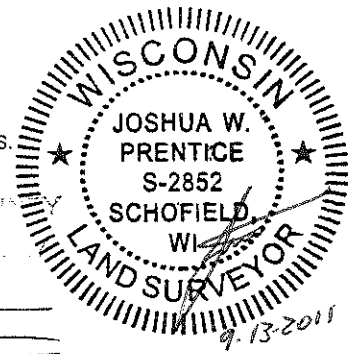

5449A