



Plat of Survey

**Lot 14 of Block 6 of the Original Plat of Tomahawk;
being a part of the SW 1/4 of the SW 1/4 of Section
34, T.35N., R.6E., City of Tomahawk,
Lincoln County, Wisconsin**

All bearings are referenced to
the East line of Block 7
Section 34 recorded as bearing
S00°24'59"W on Certified Survey
Map Number 1800.

RECEIVED BY LINCOLN COUNTY
SURVEYOR THIS 27th DAY
OF September 20 11
Nicolet Surveyors

NW Corner
Block 7
Per C.S.M.
No. 1800

NE Corner
Block 7
Per C.S.M.
No. 1800

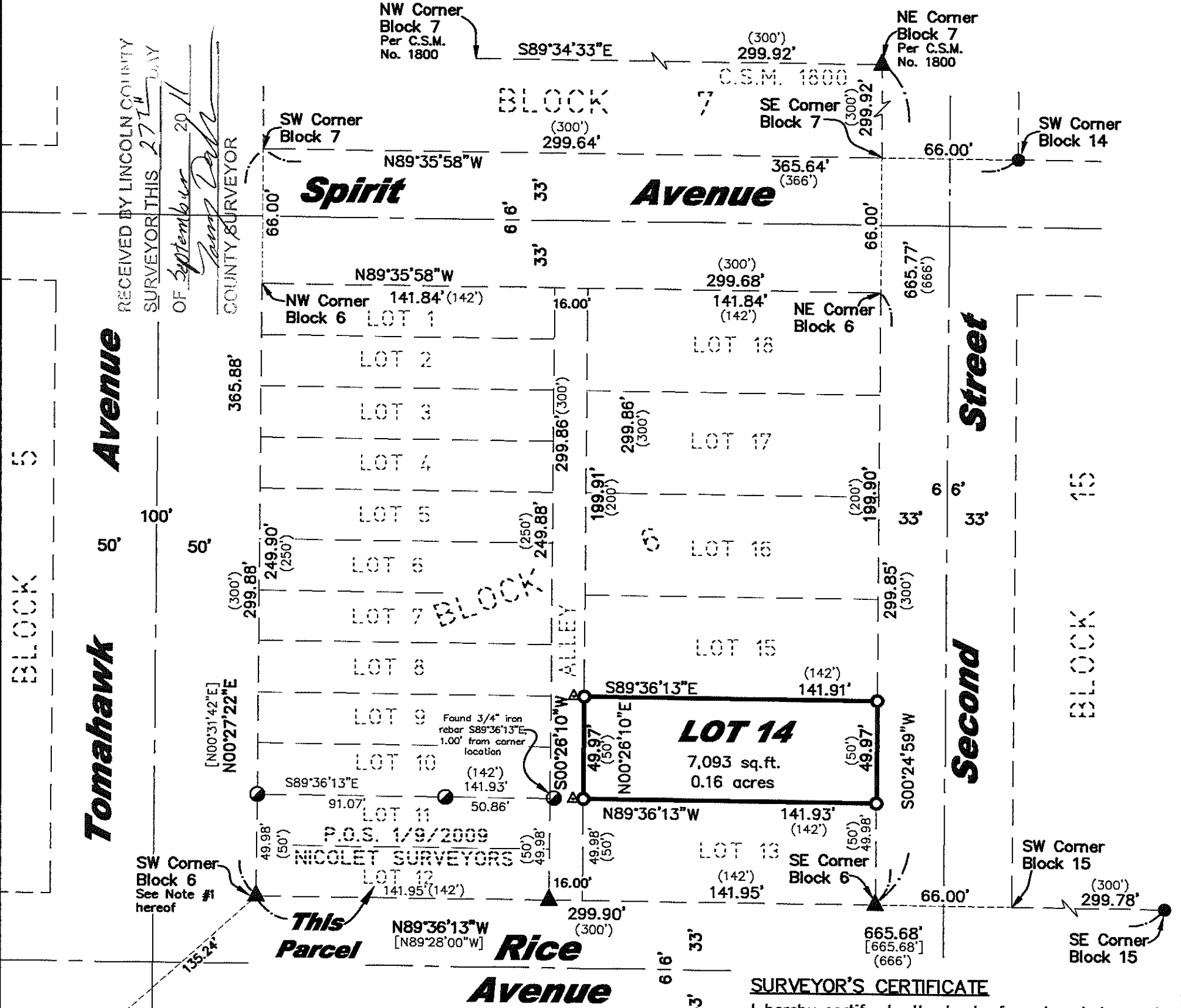

BLOCK 37

**TOMAHAWK LAND AND BOOM
COMPANY FIRST ADDITION**

Note:

1. The Southwest corner of Block 6 was calculated from Plat of Survey dated March 4, 1996 - Lincoln County Land Information Map Number M359A. We used the Southeast corner of Block 15 and the Northwest corner of Block 39 and the Northeast corner of Lot 2, Block 36 of the Tomahawk Land and Boom Company First Addition to the City of Tomahawk as shown on said Plat of Survey to calculate the corner.
2. Existing improvements on Lot 14 are not shown hereon.

SURVEYOR'S CERTIFICATE

I hereby certify, to the best of my knowledge and belief, that I have surveyed the property shown hereon; that this map represents an accurate survey of said property and that I have complied with the applicable requirements of Wisconsin Administrative Code Chapter A-E 7.

Dated this: 28th day of April, 2010.

Nicolet Surveyors, Inc.
By: Matthew E. Høglund
R.L.S. S-1910

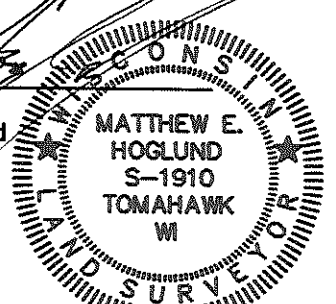

© 2010 NICOLET SURVEYORS, INC.

Legend

- Found 3/4" Iron Rebar
 - ▲ Set "PK" Nail - N89°36'13"W, 2.00' from Set Rebar
 - ▲ Found Chiseled "X" in Concrete
 - Set 3/4" x 24" Iron Rebar Weighing 1.50 lbs./lin ft.
 - ⊙ Found 1" Iron Pipe
 - Found 1" Round Headed Iron Bolt
- (46.57') Record Dimensions - per Original Plat
[46.57'] Record Dimensions - per P.O.S. M359A

GRAPHIC SCALE



(IN FEET)

www.nicoletsurveyors.com

NICOLET SURVEYORS, INC.

1615 SPRUCE AVENUE
715-362-2808

TOMAHAWK, WI 54487
nicoletsurvey@yahoo.com

Drawn By: MEH
Date: April 28, 2010

Client:
Jeffrey Theiler
Tomahawk, WI 54487

5447B