

Plat of Survey

The SE 1/4 of the SE 1/4, except the North 600 feet thereof, of Section 5 and the West line of the NW 1/4 of the NW 1/4 of Section 9, all of T.35N., R.5E., Town of Wilson, Lincoln County, Wisconsin

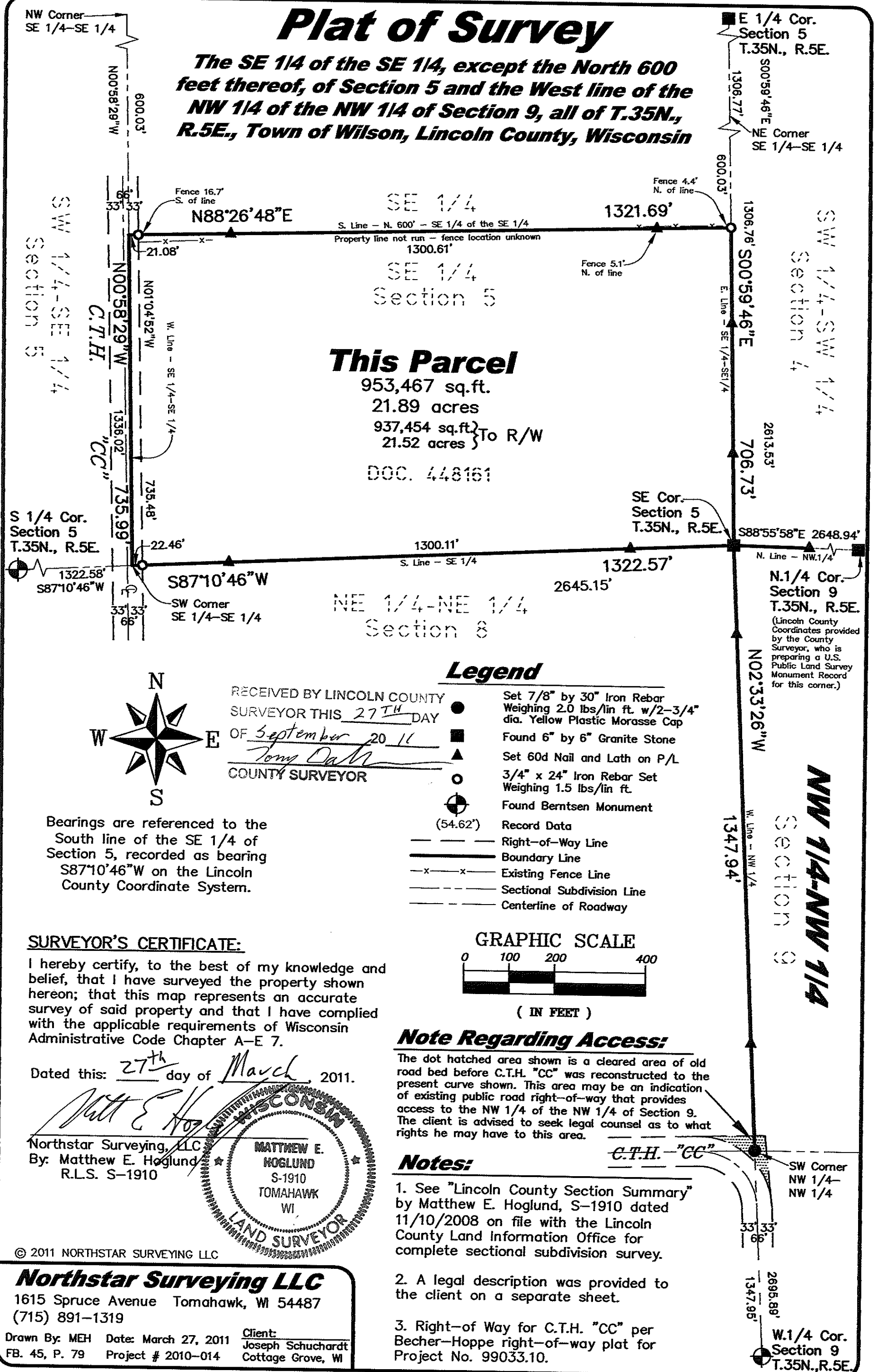

This Parcel

953,467 sq. ft.
21.89 acres
937,454 sq. ft. } To R/W
21.52 acres }
DOC. 448161



RECEIVED BY LINCOLN COUNTY SURVEYOR THIS 27TH DAY OF September 20 11
Tom O'Brien
COUNTY SURVEYOR

Legend

- Set 7/8" by 30" Iron Rebar Weighing 2.0 lbs/lin ft. w/2-3/4" dia. Yellow Plastic Morasse Cap
- Found 6" by 6" Granite Stone
- ▲ Set 60d Nail and Lath on P/L
- 3/4" x 24" Iron Rebar Set Weighing 1.5 lbs/lin ft.
- ⊙ Found Berntsen Monument
- (54.62') Record Data
- Right-of-Way Line
- Boundary Line
- x-x- Existing Fence Line
- - - Sectional Subdivision Line
- - - Centerline of Roadway

Bearings are referenced to the South line of the SE 1/4 of Section 5, recorded as bearing S87°10'46"W on the Lincoln County Coordinate System.

SURVEYOR'S CERTIFICATE:

I hereby certify, to the best of my knowledge and belief, that I have surveyed the property shown hereon; that this map represents an accurate survey of said property and that I have complied with the applicable requirements of Wisconsin Administrative Code Chapter A-E 7.

Dated this: 27th day of March, 2011.

Matthew E. Hoglund
Northstar Surveying, LLC
By: Matthew E. Hoglund
R.L.S. S-1910

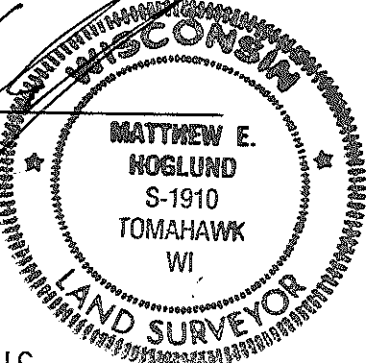

GRAPHIC SCALE

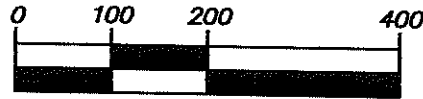

(IN FEET)

Note Regarding Access:

The dot hatched area shown is a cleared area of old road bed before C.T.H. "CC" was reconstructed to the present curve shown. This area may be an indication of existing public road right-of-way that provides access to the NW 1/4 of the NW 1/4 of Section 9. The client is advised to seek legal counsel as to what rights he may have to this area.

Notes:

1. See "Lincoln County Section Summary" by Matthew E. Hoglund, S-1910 dated 11/10/2008 on file with the Lincoln County Land Information Office for complete sectional subdivision survey.

2. A legal description was provided to the client on a separate sheet.

3. Right-of Way for C.T.H. "CC" per Becher-Hoppe right-of-way plat for Project No. 99033.10.

© 2011 NORTHSTAR SURVEYING LLC

Northstar Surveying LLC
1615 Spruce Avenue Tomahawk, WI 54487
(715) 891-1319

Drawn By: MEH Date: March 27, 2011 Client: Joseph Schuchardt
FB. 45, P. 79 Project # 2010-014 Cottage Grove, WI

5445A

Legal Description

Joseph Schuchardt

The Southeast one-quarter of the Southeast one-quarter of Section 5, Town 35 North, Range 5 East, Town of Wilson, Lincoln County, Wisconsin, except the North 600 feet thereof, being more particularly described as follows:

BEGINNING at a found granite stone monument at the Southeast corner of said Section 5; thence, along the South line of said Southeast one-quarter, South 87°10'46" West, 1300.11 feet to a set ¾" by 24" iron rebar lying on the East right-of-way line of County Trunk Highway "CC"; thence, continuing along said South line, South 87°10'46" West, 22.46 feet to the Southwest Corner of said Southeast one-quarter of the Southeast one-quarter; thence, along the West line of said Southeast one-quarter of the Southeast one-quarter, North 00°58'29" West, 735.99 feet to the Southwest corner of the North 600 feet of said Southeast one-quarter of the Southeast one-quarter; thence, along the South line of the North 600 feet of said Southeast one-quarter of the Southeast one-quarter, North 88°26'48" East, 21.08 feet to a set ¾" by 24" iron rebar lying on said East right-of-way line of County Trunk Highway "CC"; thence, continuing along last said South line, North 88°26'48" East, 1300.61 feet to a set ¾" by 24" iron rebar at the Southeast corner of said North 600 feet of said Southeast one-quarter of the Southeast one-quarter; thence, along the East line of the Southeast one-quarter of the Southeast one-quarter, South 00°59'46" East, 706.73 feet to the **POINT OF BEGINNING**.

The above-described Parcel contains 953,467 square feet or 21.89 acres, more or less, and is subject to all easements and agreements, if any, of record and/or fact.

The above-described Parcel is shown on the Plat of Survey by Northstar Surveying LLC, Matthew E. Hoglund, RLS number S-1910 dated March 27, 2011 and by this reference is made a part hereof.

Client: Joseph Schuchardt
Date: March 27, 2011

RECEIVED BY LINCOLN COUNTY
SURVEYOR THIS 27TH DAY
OF September 20 11
Terry Dall
COUNTY SURVEYOR

5445B