

"AS BUILT" LOCATION SURVEY

CRYSTAL VIEW LLC

Located in

GOV'T. LOT 2

SECTION 2, T35N, R6E,

Town of Bradley, Lincoln County, Wisconsin.

CRYSTAL VIEW LLC

As described in Volume 631, Page 832 and Volume 198, Page 571

Being more particularly described as follows:

COMMENCING AT THE SOUTH 1/4 CORNER OF SECTION 2, A BRASS CAP, THENCE; S 89° 45' 34" E ALONG THE SOUTH LINE OF SECTION 2 A DISTANCE OF 414.00 FEET TO A POINT. THENCE; LEAVING SAID SECTION LINE, N 48° 45' 40" W A DISTANCE OF 180.55 FEET TO A 2" IRON PIPE. THENCE; N 28° 11' 30" E A DISTANCE OF 100.00 FEET TO THE POINT OF BEGINNING ON THE WESTERLY EDGE OF FLORENCE LANE A PRIVATE ROAD. THENCE; CONTINUING ALONG SAID ROAD, N 28° 11' 30" E A DISTANCE OF 59.96 FEET TO A 1" IRON PIPE. THENCE; LEAVING SAID ROAD, N 59° 24' 29" W A DISTANCE OF 185.16 FEET TO A 3/4" IRON PIPE 7 FEET DISTANT FROM THE SHORE OF CRYSTAL LAKE. THENCE; MEANDERING ALONG SAID SHORE LINE, S 31° 41' 00" W A DISTANCE OF 60.20 FEET TO A POINT BETWEEN ADJOINING CONCRETE SEA WALLS. 5 FEET DISTANT FROM THE SHORE OF CRYSTAL LAKE. THENCE; LEAVING SAID MEANDER, S 59° 29' 34" E A DISTANCE OF 188.82 FEET TO THE POINT OF BEGINNING.

I, DAVID L. LEMKE, REGISTERED LAND SURVEYOR, S-1845, HEREBY CERTIFY THAT I HAVE SURVEYED THE PROPERTY SHOWN HEREON; THAT THIS MAP IS A TRUE AND ACCURATE REPRESENTATION THEREOF; THAT SAID SURVEY WAS PERFORMED BY THE ORDER OF CRYSTAL VIEW LLC AND THAT I HAVE COMPLIED WITH APPLICABLE REQUIREMENTS OF CHAPTER A-E 7 OF THE WISCONSIN ADMINISTRATIVE CODE.

David L. Lemke
DAVID L. LEMKE S-1845

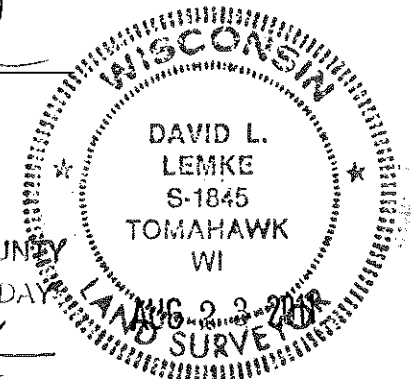

RECEIVED BY LINCOLN COUNTY SURVEYOR THIS 21ST DAY OF September 20 11
Tom Dull
COUNTY SURVEYOR

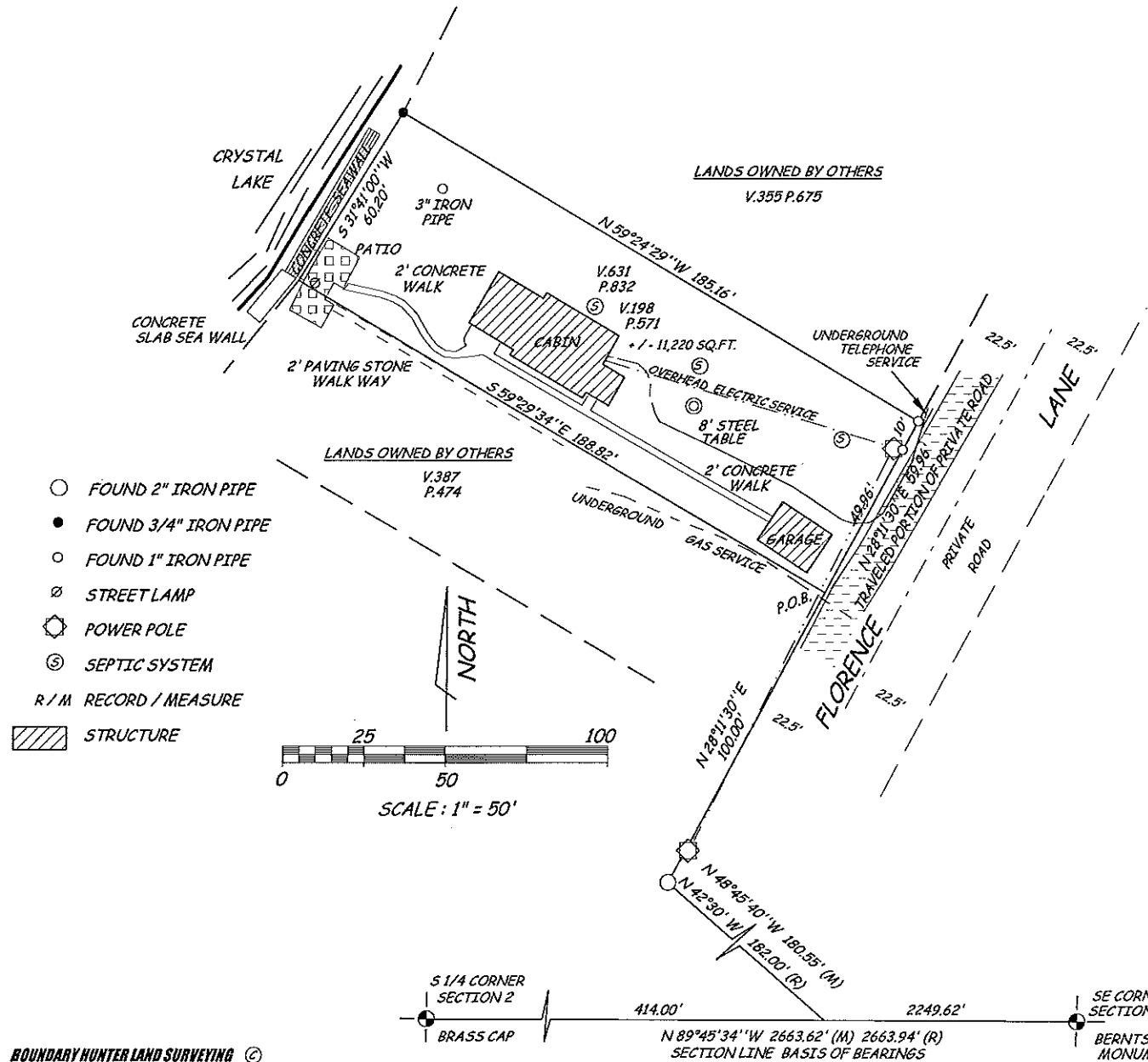

- FOUND 2" IRON PIPE
- FOUND 3/4" IRON PIPE
- FOUND 1" IRON PIPE
- ⊗ STREET LAMP
- ⊙ POWER POLE
- ⊕ SEPTIC SYSTEM
- R / M RECORD / MEASURE
- ▨ STRUCTURE

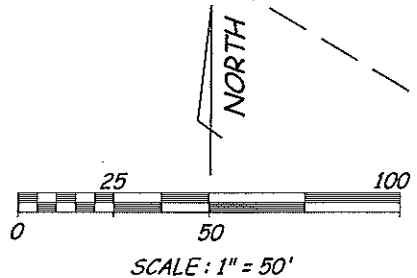

BOUNDARY HUNTER LAND SURVEYING ©
P.O. BOX 442
TOMAHAWK, WISCONSIN 54487-0442
715-453-7035

DRAFTED BY D. LEMKE 20132 SHEET 1 of 1

S444B