

PART OF GOV'T. LOT 1 & NE 1/4, NW 1/4, SEC. 33, T. 35 N., R. 7 E., TOWN OF KING, LINCOLN COUNTY, WI.

North is referenced to the north line of the NENW, being a solar bearing of S 89° 06' 11" W.

Average taken to meander line only.

RECEIVED BY LINCOLN COUNTY SURVEYOR THIS 27th DAY OF September 20, 11
Tom Dahl
 COUNTY SURVEYOR

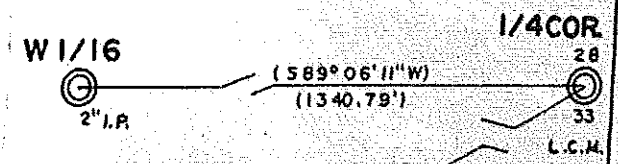
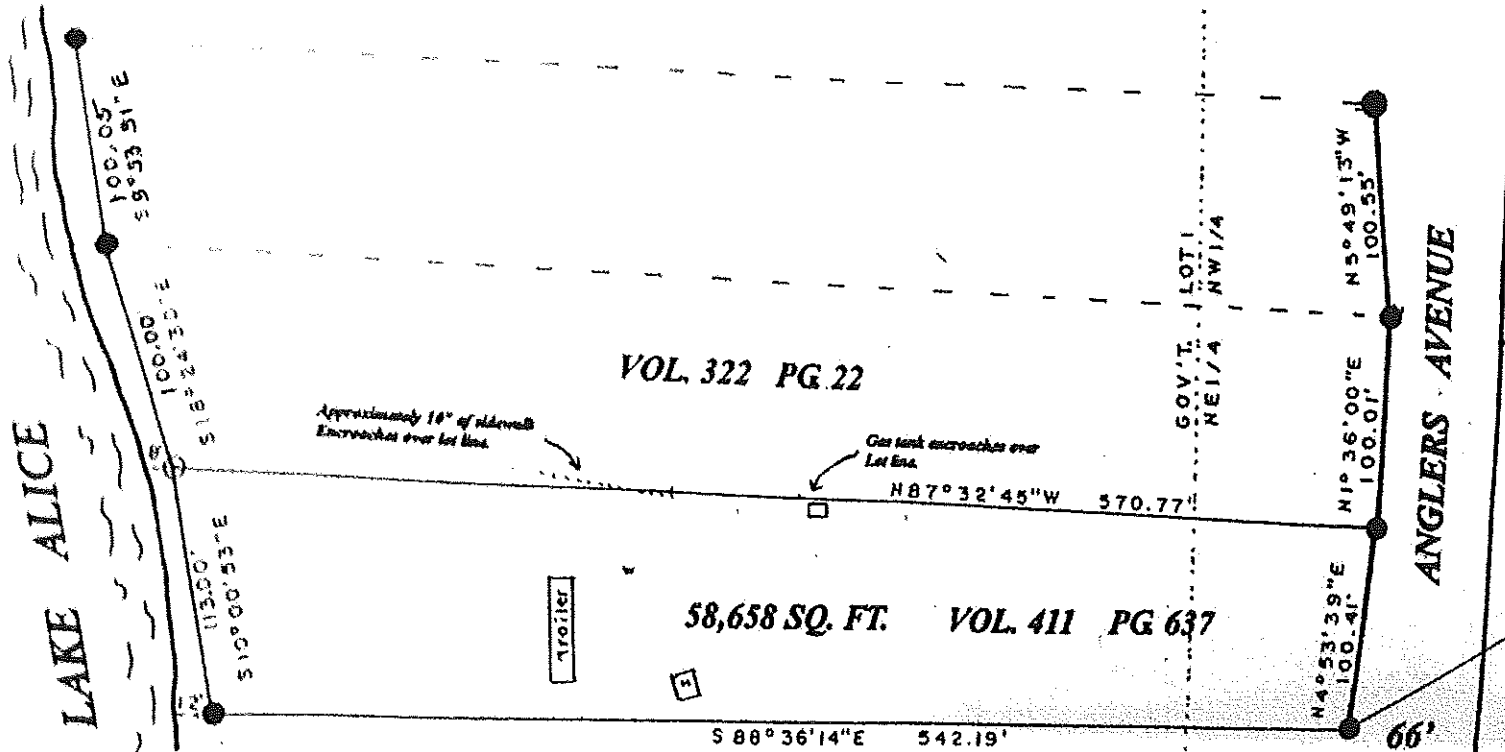
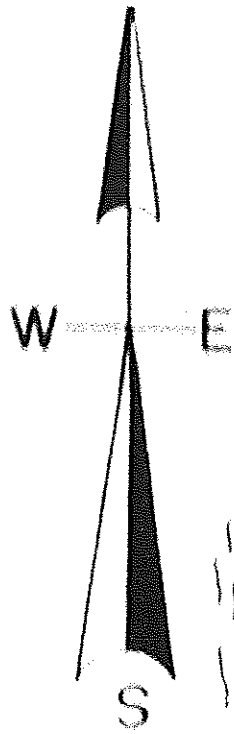
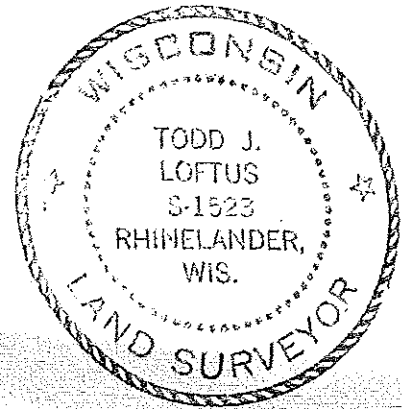

- LEGEND**
- ⊙ SUBDIVISIONAL MON. OF RECORD
 - FOUND 1.75" IRON PIPE
 - FOUND 1.25" IRON PIPE
 - SET 3/4" REBAR

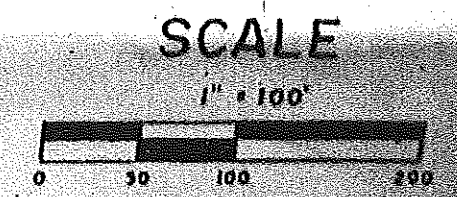

I, Todd Loftus, Registered Land Surveyor, hereby certify that I have surveyed the property shown herein. That this map represents an accurate survey of said property to the best of my knowledge & belief. That I have performed this survey by order of Julie Zwick and that I have complied with the provisions of the Wisconsin Administrative Code A.E.7.

DATE May 5th, 2004

SIGNED Todd Loftus

LOFTUS SURVEYING
 860 HILSAM STREET
 RHINELANDER, WI.

5444A 1370B3