

PLAT OF SURVEY

Of Lot 1 and Lot 2 of Braatz' Pine Bough Estates and a parcel of land described in Document Number 465209 located in part of the Northwest 1/4 of the Northeast 1/4 of Section 2, Township 31 North, Range 6 East, Town of Merrill, Lincoln County, Wisconsin.

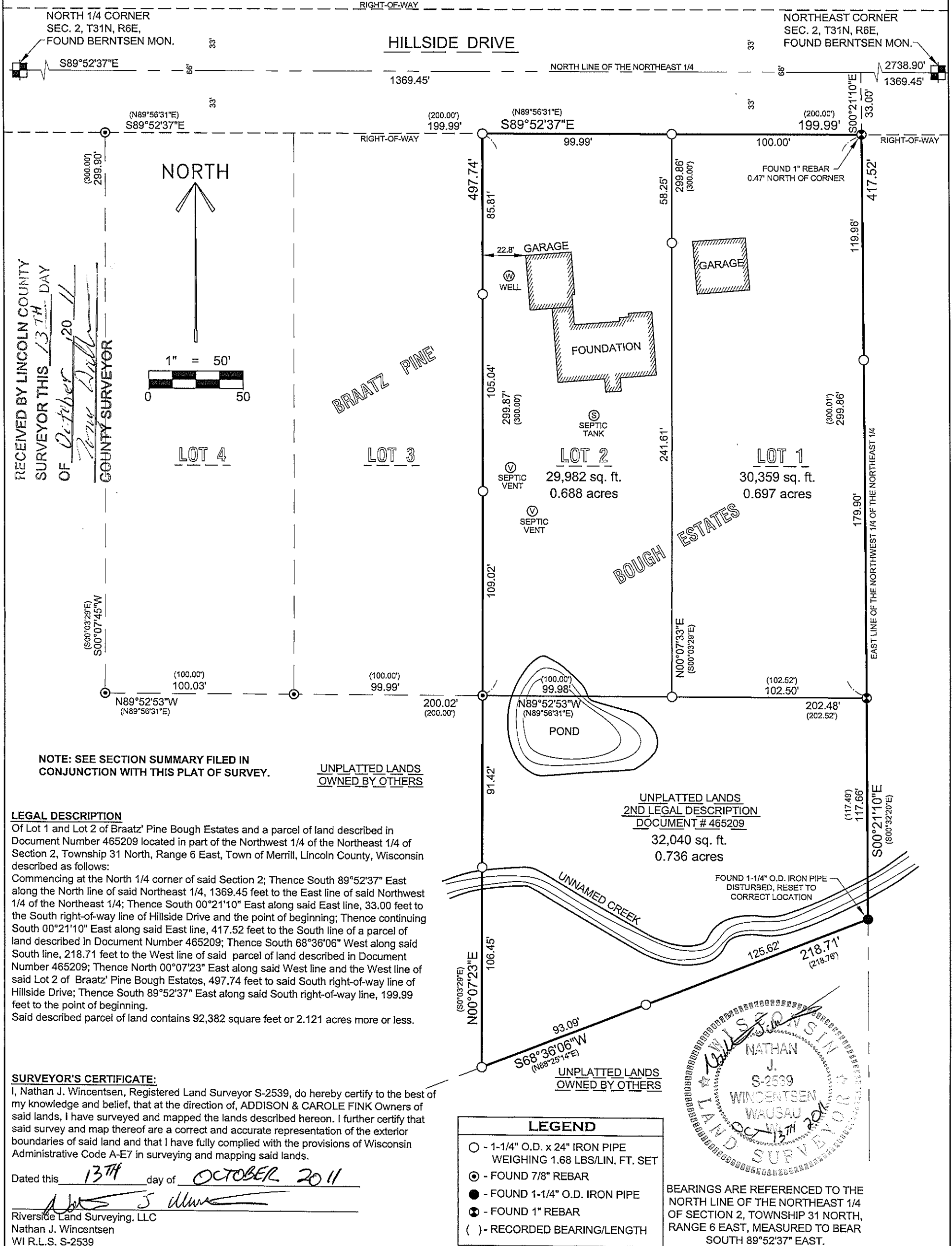

RECEIVED BY LINCOLN COUNTY SURVEYOR THIS 13TH DAY OF October 2011
Nathan J. Wincentzen
COUNTY SURVEYOR

NORTH

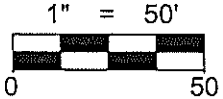

NOTE: SEE SECTION SUMMARY FILED IN CONJUNCTION WITH THIS PLAT OF SURVEY.

LEGAL DESCRIPTION

Of Lot 1 and Lot 2 of Braatz' Pine Bough Estates and a parcel of land described in Document Number 465209 located in part of the Northwest 1/4 of the Northeast 1/4 of Section 2, Township 31 North, Range 6 East, Town of Merrill, Lincoln County, Wisconsin described as follows:

Commencing at the North 1/4 corner of said Section 2; Thence South 89°52'37" East along the North line of said Northeast 1/4, 1369.45 feet to the East line of said Northwest 1/4 of the Northeast 1/4; Thence South 00°21'10" East along said East line, 33.00 feet to the South right-of-way line of Hillside Drive and the point of beginning; Thence continuing South 00°21'10" East along said East line, 417.52 feet to the South line of a parcel of land described in Document Number 465209; Thence South 68°36'06" West along said South line, 218.71 feet to the West line of said parcel of land described in Document Number 465209; Thence North 00°07'23" East along said West line and the West line of said Lot 2 of Braatz' Pine Bough Estates, 497.74 feet to said South right-of-way line of Hillside Drive; Thence South 89°52'37" East along said South right-of-way line, 199.99 feet to the point of beginning.
Said described parcel of land contains 92,382 square feet or 2.121 acres more or less.

SURVEYOR'S CERTIFICATE:

I, Nathan J. Wincentzen, Registered Land Surveyor S-2539, do hereby certify to the best of my knowledge and belief, that at the direction of, ADDISON & CAROLE FINK Owners of said lands, I have surveyed and mapped the lands described hereon. I further certify that said survey and map thereof are a correct and accurate representation of the exterior boundaries of said land and that I have fully complied with the provisions of Wisconsin Administrative Code A-E7 in surveying and mapping said lands.

Dated this 13TH day of OCTOBER 2011

Nathan J. Wincentzen
Riverside Land Surveying, LLC
Nathan J. Wincentzen
WI R.L.S. S-2539

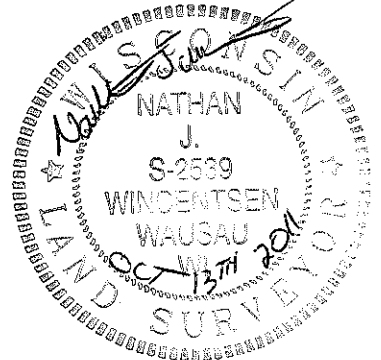

SHEET
1 OF 1

PLAT OF SURVEY FOR ADDISON & CAROLE FINK, SEC. 2, T31N, R6E, TOWN OF MERRILL

DESIGNED BY:
SURVEYED BY: NJW / MAT
DRAWN BY: MFL
CHECKED BY: NJW
APPROVED BY:
DATE: OCTOBER 10, 2011



6304 KELLY PLACE WESTON, WI 54476
PH 715-241-7500 • FAX 715-355-6894
EMAIL - MAIL@RIVERSIDELANDSURVEYING.COM

PROJECT No.
1832

S443B