

PLAT OF SURVEY

Of a Parcel of land described in Document Number 489301 located in part of the Southwest 1/4 of the Southeast 1/4 of Section 35, Township 32 North, Range 6 East, Town of Merrill, Lincoln County, Wisconsin.

NORTH



RECEIVED BY LINCOLN COUNTY
SURVEYOR THIS 10TH DAY
OF October 20 11
Tony Daulton
COUNTY SURVEYOR

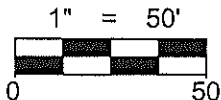

LEGEND

- - 1-1/4" O.D. x 24" IRON PIPE WEIGHING 1.68 LBS/LIN. FT. SET
- - FOUND 2" O.D. IRON PIPE
- ⊙ - FOUND 1" O.D. IRON PIPE - RESET
- () - RECORDED BEARING/LENGTH

BEARINGS ARE REFERENCED TO THE SOUTH LINE OF THE SOUTHEAST 1/4 OF SECTION 35, TOWNSHIP 32 NORTH, RANGE 6 EAST, MEASURED TO BEAR SOUTH 89°52'37" EAST.

LOT 3

LANDS OWNED BY OTHERS

DOCUMENT NUMBER 489301

LOT 4

± 111,906 sq. ft.
± 2.569 acres

LOT 5

LANDS OWNED BY OTHERS

PLAT OF SURVEY
OWEN AYRES & ASSO.
DATED 7-1-77

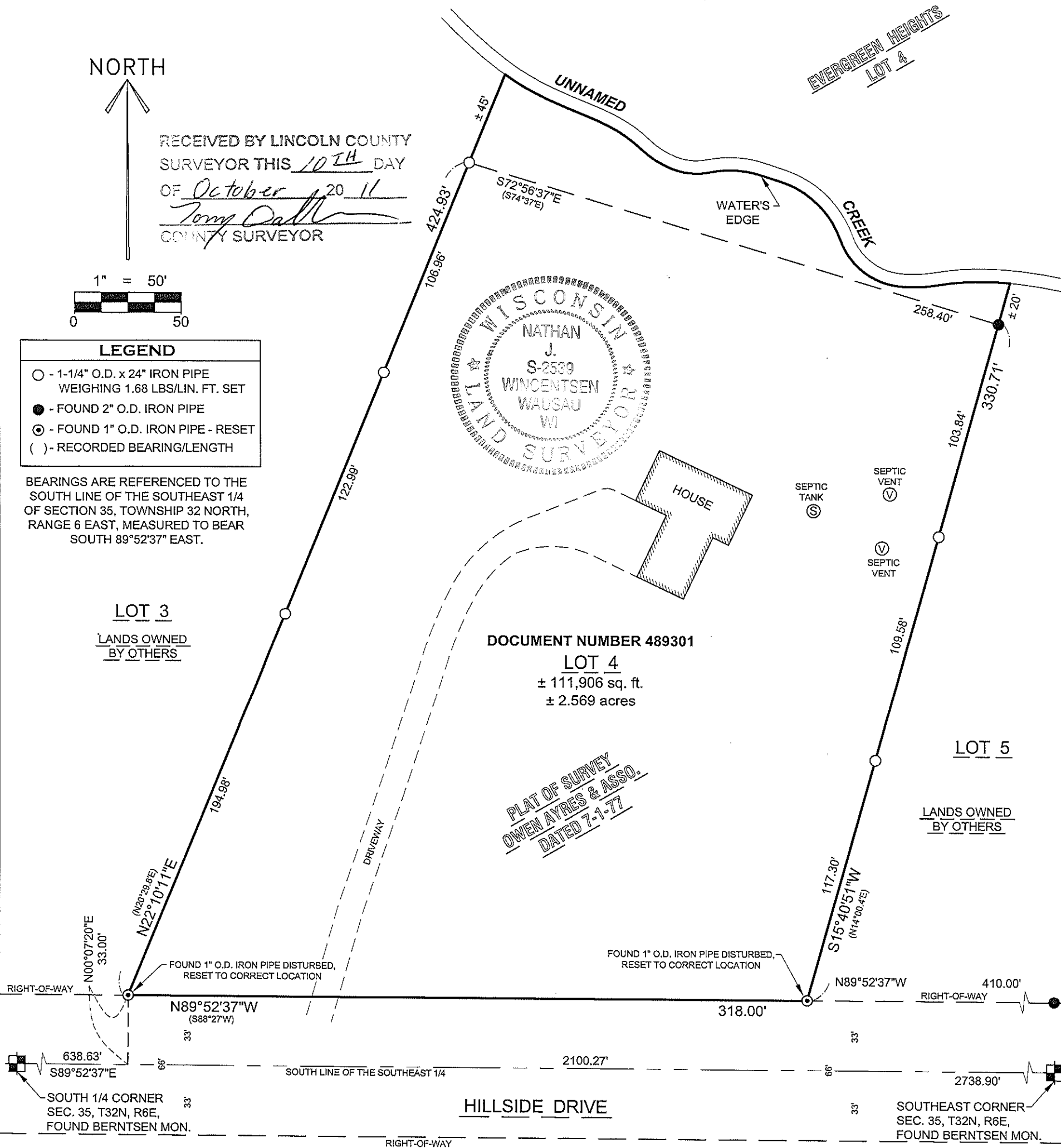

SURVEYOR'S CERTIFICATE:

I, Nathan J. Wincentzen, Registered Land Surveyor S-2539, do hereby certify to the best of my knowledge and belief, that at the direction of, JENNIFER THOMPSON Owner of said lands, I have surveyed and mapped the lands described hereon. I further certify that said survey and map thereof are a correct and accurate representation of the exterior boundaries of said land and that I have fully complied with the provisions of Wisconsin Administrative Code A-E7 in surveying and mapping said lands.

Dated this 5TH day of OCTOBER 20 11

Nathan J. Wincentzen
Riverside Land Surveying, LLC
Nathan J. Wincentzen
WI R.L.S. S-2539

LEGAL DESCRIPTION

Of a Parcel of land described in Document Number 489301 located in part of the Southwest 1/4 of the Southeast 1/4 of Section 35, Township 32 North, Range 6 East, Town of Merrill, Lincoln County, Wisconsin described as follows:
Commencing at the South 1/4 corner of said Section 35; Thence South 89°52'37" East along the South line of said Southeast 1/4, 638.63 feet; Thence North 00°07'20" East, 33.00 feet to the North right-of-way line of Hillside Drive and the West line of said parcel of land described in Document Number 489301 and the point of beginning; Thence North 22°10'11" East along said West line, 424.93 feet to the beginning of a meander line along an unnamed intermittent creek; Thence South 72°56'37" East along said meander line, 258.40 feet to the East line of said parcel of land described in Document Number 489301; Thence South 15°40'51" West along said East line, 330.71 feet to said North right-of-way line of Hillside Drive; Thence North 89°52'37" West along said North right-of-way line, 318.00 feet to the point of beginning.

Said parcel of land contains 111,906 square feet or 2.569 acres more or less, including lands lying between the above described meander line and the water's edge of the unnamed intermittent creek.

SHEET
1 OF 1

PLAT OF SURVEY FOR JENNIFER THOMPSON, SEC. 35, T32N, R6E, TOWN OF MERRILL

DESIGNED BY:
SURVEYED BY: NJW / MAT
DRAWN BY: MFL
CHECKED BY: NJW
APPROVED BY:
DATE: OCTOBER 3, 2011



6304 KELLY PLACE WESTON, WI 54476
PH 715-241-7500 - FAX 715-355-6884
EMAIL - MAIL@RIVERSIDELANDSURVEYING.COM

PROJECT No.
1824

S443A