

PLAT OF SURVEY

OF THE WEST 20 FEET OF LOT 1 AND THE EAST 1/2 OF LOT 2,
BLOCK 7, OF THE ORIGINAL PLAT OF JENNY, NOW THE CITY
OF MERRILL, LOCATED IN GOVERNMENT LOT 3, SECTION 12,
TOWNSHIP 31 NORTH, RANGE 6 EAST, CITY OF MERRILL,
LINCOLN COUNTY, WISCONSIN.

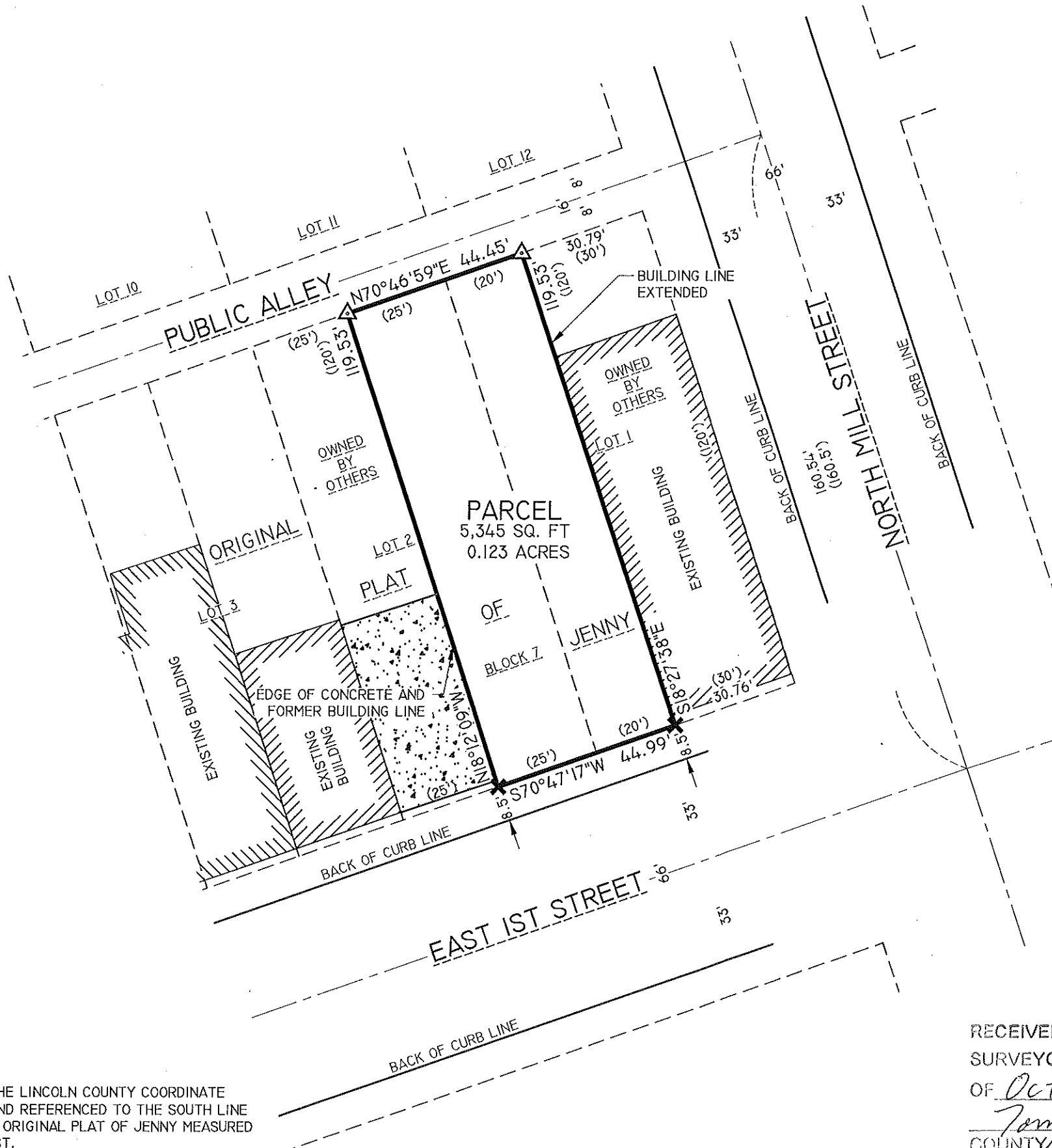

SURVEYOR'S CERTIFICATE

I, JOSHUA W. PRENTICE, WISCONSIN REGISTERED LAND SURVEYOR S-2852, DO HEREBY CERTIFY TO THE BEST OF MY KNOWLEDGE AND BELIEF: THAT I HAVE SURVEYED AND MAPPED OF THE WEST 20 FEET OF LOT 1 AND THE EAST 1/2 OF LOT 2, BLOCK 7, OF THE ORIGINAL PLAT OF JENNY, NOW THE CITY OF MERRILL, LOCATED IN GOVERNMENT LOT 3, SECTION 12, TOWNSHIP 31 NORTH, RANGE 6 EAST, CITY OF MERRILL, LINCOLN COUNTY, WISCONSIN.

THAT THE ABOVE DESCRIBED PARCEL OF LAND CONTAINS 5,345 SQ. FT. 0.123 ACRES, MORE OR LESS.

THAT I HAVE MADE THIS SURVEY AND MAP THEREOF AT THE DIRECTION OF THE CITY OF MERRILL, OWNER OF SAID PARCEL.

THAT SAID PARCEL IS SUBJECT TO EASEMENTS, RESTRICTIONS, AND RIGHT-OF-WAYS OF RECORD.

THAT I HAVE FULLY COMPLIED WITH THE PROVISIONS OF WISCONSIN ADMINISTRATIVE CODE A-E7.

THAT THIS MAP IS A CORRECT AND ACCURATE REPRESENTATION OF THE EXTERIOR BOUNDARIES OF SAID PARCEL THEREOF MADE.

DATED THIS 30TH DAY OF SEPTEMBER 2011

REI
JOSHUA W. PRENTICE
WI R.L.S. S-2852

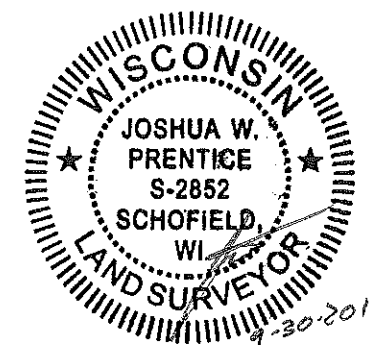

RECEIVED BY LINCOLN COUNTY
SURVEYOR THIS 4TH DAY
OF October 20 11
Tom Dahl
COUNTY SURVEYOR

5442A

LEGEND

- ▲ - SET MAG NAIL IN ASPHALT
- ✕ - SET CHISELED "X" IN CONCRETE
- (126') - RECORDED BEARING/LENGTH
- 126.00' - MEASURED BEARING/LENGTH

- NOTES:
1. BEARINGS ARE BASED ON THE LINCOLN COUNTY COORDINATE SYSTEM, NAD 83(91) DATUM AND REFERENCED TO THE SOUTH LINE OF LOT 1 OF BLOCK 7 OF THE ORIGINAL PLAT OF JENNY MEASURED TO BEAR SOUTH 70°47'17" WEST.
 2. FIELD WORK WAS COMPLETED ON 9-28-2011.
 3. BOUNDARY DETERMINATION WAS MADE BY LOCATING ALL OF THE BUILDINGS AND SPLITTING CURB LINES AROUND BLOCK 7.

DRAWING FILE: J:\DRAWING\4587 6610 MERRILL.DWG SURVEY\4587 1ST STREET PLAT OF SURVEY.DWG LAYOUT: SHEET 1
PLOTTED: SEP 30, 2011 9:37AM PLOTTED BY: JOSHUA W. PRENTICE

REI Engineering, INC.
4080 N. 20TH AVENUE
WAUSAU, WISCONSIN 54401
PHONE: 715.675.9784 FAX: 715.675.4060
EMAIL: MAIL@REIENGINEERING.COM



REI CIVIL & ENVIRONMENTAL
ENGINEERING, SURVEYING

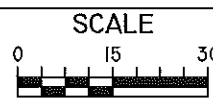

DATE	REVISION	BY	CHK'D

DESIGNED BY:	CHECKED BY: GSW
SURVEYED BY: JLR, GSW	APPROVED BY: JWP
DRAWN BY: JWP	DATE: 9-29-2011

PLAT OF SURVEY
OWNER: CITY OF MERRILL
818 EAST FIRST STREET
MERRILL, WISCONSIN 54452

REI
REI No. 4587 10
SHEET 1 OF 1