

**PART OF THE
SE 1/4 OF THE SE 1/4
SECTION 2, T33N, R7E
BIRCH TOWNSHIP
LINCOLN COUNTY, WISCONSIN**

Bearing Lincoln County Grid,
based on GPS survey data and
referenced to the east line
of the SE 1/4, bearing
S1°14'45"W

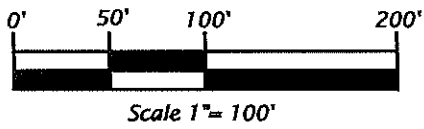

Legend

○ = Iron rod set, 0.6" dia. x 24" long.

Other corner monuments are as noted.

Survey Notes:

No existing Improvements were shown hereon
and the parcel boundary lines were not marked
as part of the survey.

Woller Parcel (Map No. 11-16)

That parcel of land previously described in Document Number 475388, and being located in the Southeast Quarter of the Southeast Quarter, Section 2, Township 33 North, Range 7 East, Birch Township, Lincoln County, Wisconsin, being the "Woller" parcel shown on Map No. 11-16 by Oestreich Surveying & Mapping, LLC, dated June 29th, 2011, more accurately described as follows:

Beginning at the southeast corner of Section 2, marked by an iron pipe; thence S89°30'16"W 630.30 feet along the south line of Section 2 to an iron rod; thence N01°14'58"E 367.17 feet to an iron rod; thence N89°30'16"E 630.30 feet to the east line of Section 2, marked by an iron rod; thence S01°14'58"W 367.17 feet to the place of beginning.

Subject to the rights of the public for that portion of the above described parcel lying within the right of way of Grundy Road.

Together with and subject to covenants, easements, exceptions, and restrictions of record, or of use.

Said parcel contains 5.31 acres, including right of way areas.

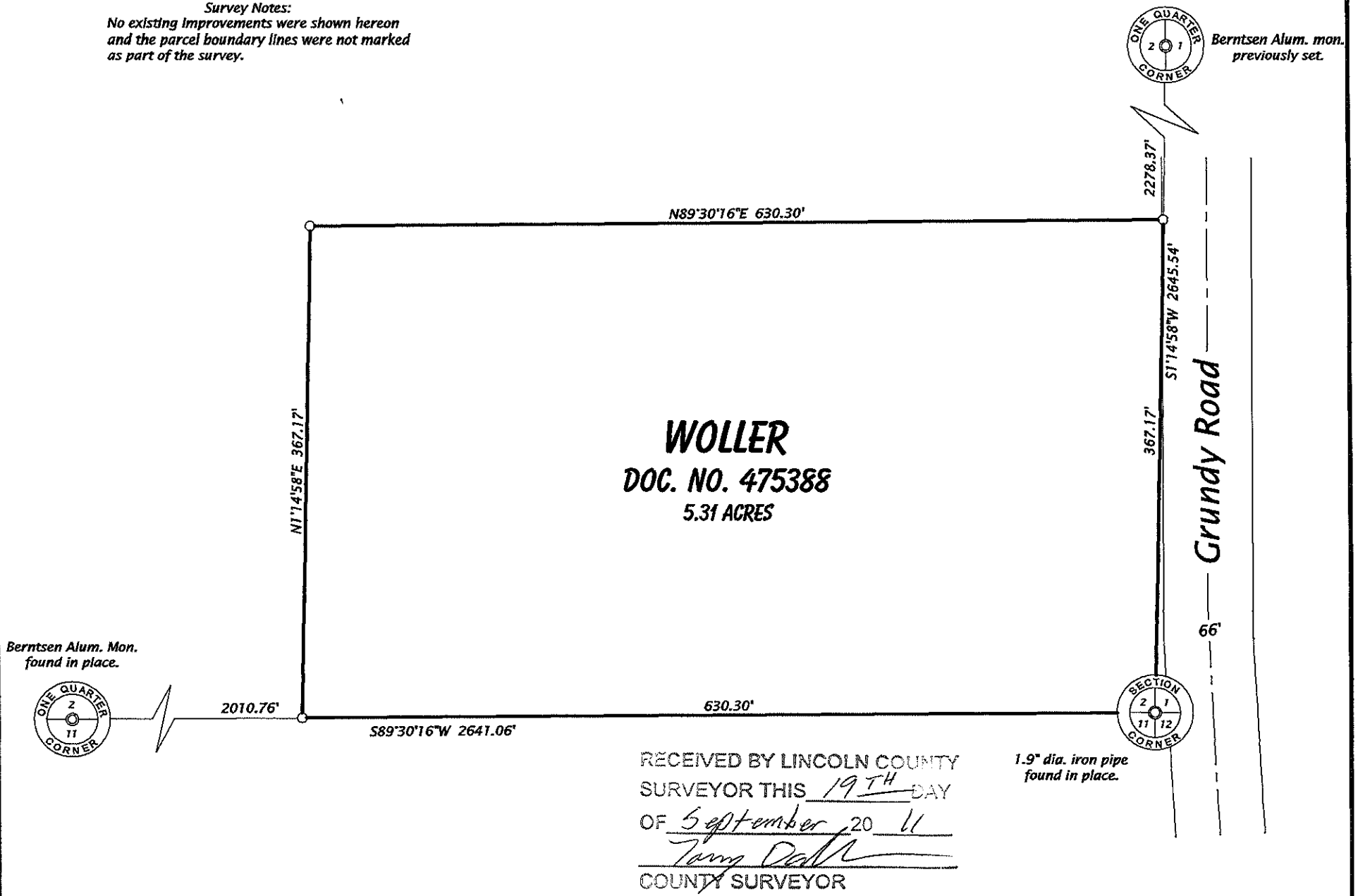

SURVEYOR'S CERTIFICATE

I, Michael L. Oestreich, Registered Land Surveyor No. S-2118, hereby certify that I have surveyed the property shown hereon; that this map represents an accurate survey of said property to the best of my knowledge and belief; that I have performed this survey by order of Jeremy Woller; and that I have complied with the requirements of Wisconsin Administrative Code A-E 7.

Date 6/29/11

Map No. 11-16

File No. 2-337

Drafted by M. Oestreich

Sheet 1 of 1 sheet

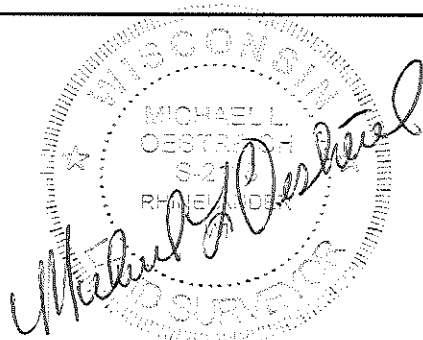

Oestreich

Surveying &

Mapping, LLC

5946 Forest Lane
Rhineland, WI 54501
Tel. (715) 362-5538
RLS2118@charter.net

5441B