

**LINE SURVEY  
LOCATED IN  
SECTION 18, T.35N., R.4E.  
TOWN OF SOMO, LINCOLN COUNTY, WI**

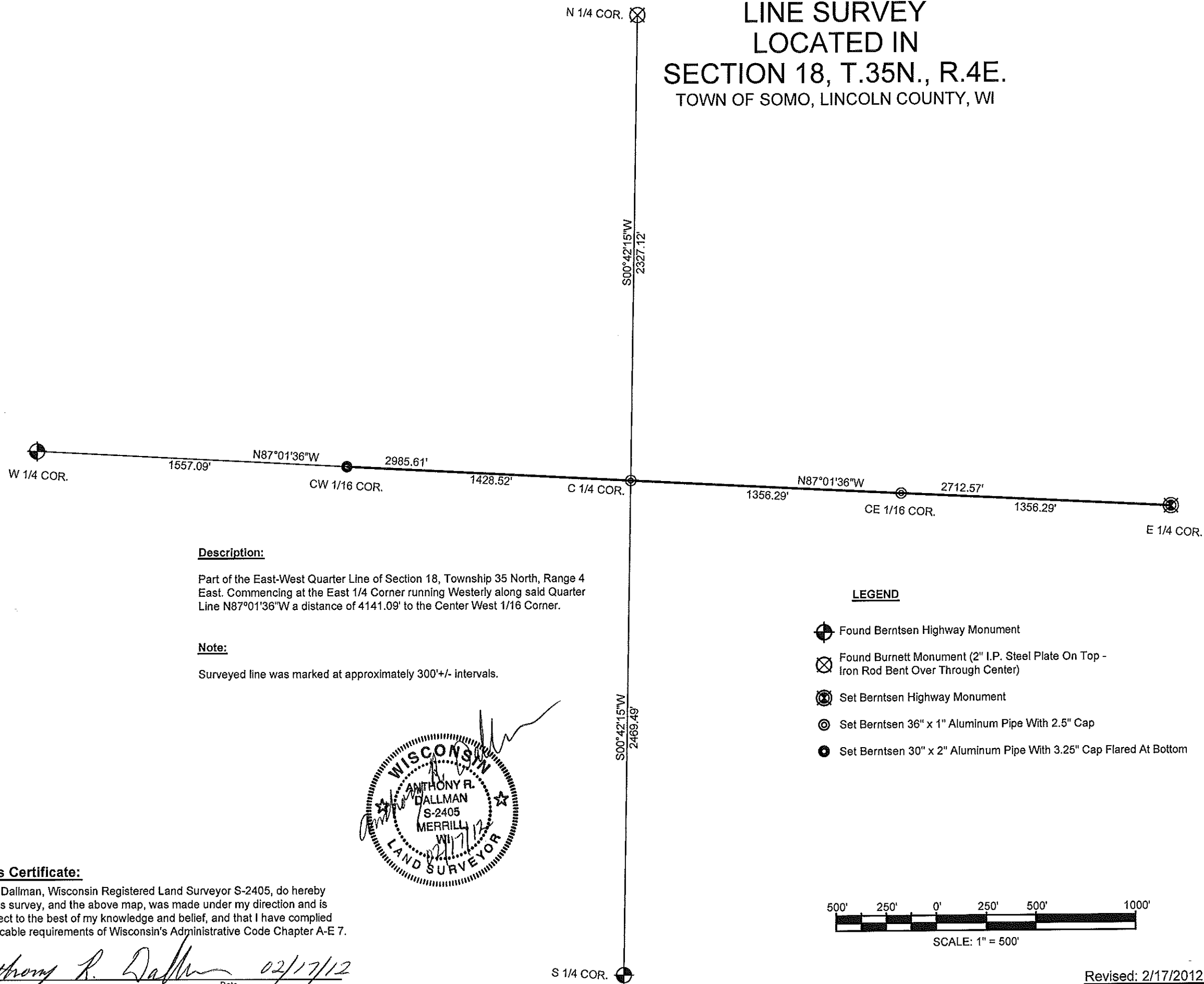

**Description:**

Part of the East-West Quarter Line of Section 18, Township 35 North, Range 4 East. Commencing at the East 1/4 Corner running Westerly along said Quarter Line N87°01'36\"W a distance of 4141.09' to the Center West 1/16 Corner.

**Note:**

Surveyed line was marked at approximately 300'+/- intervals.

**LEGEND**

- Found Berntsen Highway Monument
- Found Burnett Monument (2\" I.P. Steel Plate On Top - Iron Rod Bent Over Through Center)
- Set Berntsen Highway Monument
- Set Berntsen 36\" x 1\" Aluminum Pipe With 2.5\" Cap
- Set Berntsen 30\" x 2\" Aluminum Pipe With 3.25\" Cap Flared At Bottom

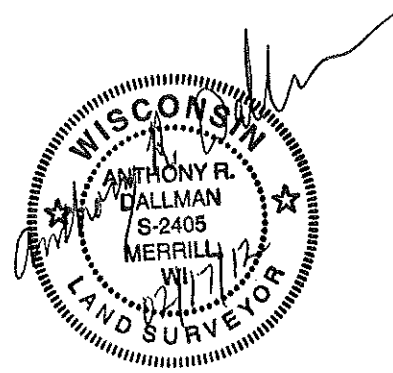

**Surveyor's Certificate:**

I, Anthony R. Dallman, Wisconsin Registered Land Surveyor S-2405, do hereby certify that this survey, and the above map, was made under my direction and is true and correct to the best of my knowledge and belief, and that I have complied with the applicable requirements of Wisconsin's Administrative Code Chapter A-E 7.

*Anthony R. Dallman* 02/17/12  
 Signature Date

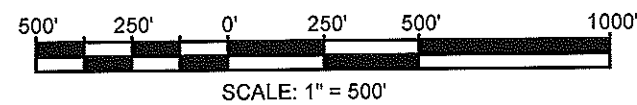

<b>Millard - Palmquist Court Ruling 2011</b> Case No. 2009-CV-55	
Scale: 1\"=500'	Date: 9/26/2011
Drawn By: C.A.B.	Checked By: A.R.D.
County Surveyor's Office, Lincoln County, WI	

**S441A**

Revised: 2/17/2012