

PLAT OF SURVEY

OF LOTS 9 AND 10 OF BRAATZ' PINE BOUGH ESTATES, LOCATED IN THE NORTHWEST 1/4 OF THE NORTHEAST 1/4 OF SECTION 2, TOWNSHIP 31 NORTH, RANGE 6 EAST, TOWN OF MERRILL, LINCOLN COUNTY, WISCONSIN.

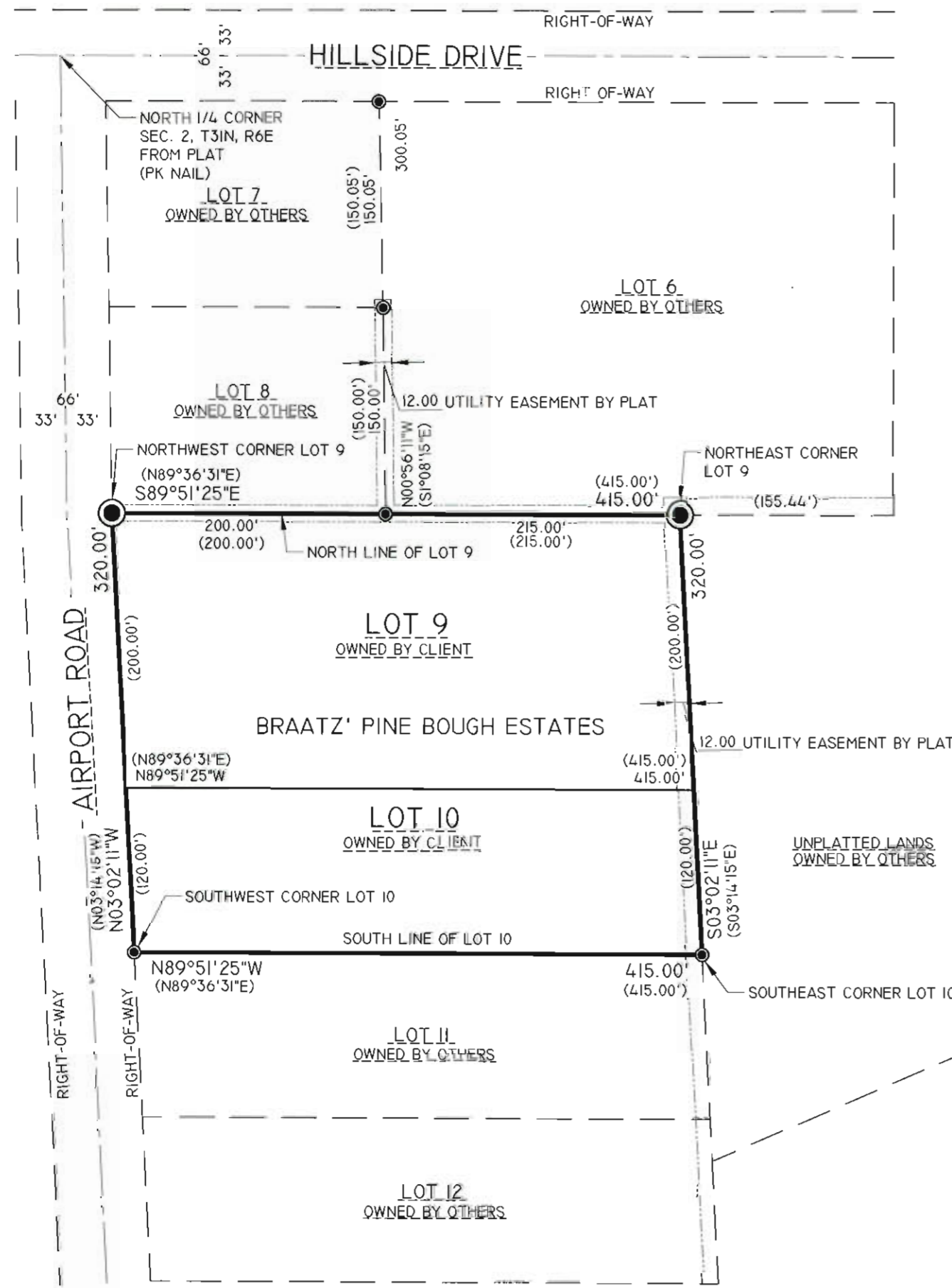

SURVEYOR'S CERTIFICATE

I, JOSHUA W. PRENTICE, WISCONSIN REGISTERED LAND SURVEYOR S-2852, DO HEREBY CERTIFY TO THE BEST OF MY KNOWLEDGE AND BELIEF: THAT I HAVE SURVEYED AND MAPPED LOTS 9 AND 10 OF BRAATZ' PINE BOUGH ESTATES, LOCATED IN THE NORTHWEST 1/4 OF THE NORTHEAST 1/4 OF SECTION 2, TOWNSHIP 31 NORTH, RANGE 6 EAST, TOWN OF MERRILL, LINCOLN COUNTY, WISCONSIN, MORE PARTICULARLY DESCRIBED AS FOLLOWS:

COMMENCING AT THE NORTHWEST CORNER OF SAID LOT 9 OF BRAATZ' PINE BOUGH ESTATES AND BEING THE POINT OF BEGINNING; THENCE SOUTH 89°51'25" EAST, ALONG THE NORTH LINE OF SAID LOT 9, 415.00 FEET TO THE NORTHEAST CORNER OF SAID LOT 9; THENCE SOUTH 03°02'11" EAST, ALONG THE EAST LINES OF SAID LOT 9 AND LOT 10 OF BRAATZ' PINE BOUGH ESTATES, 320.00 FEET TO THE SOUTHEAST CORNER OF SAID LOT 10; THENCE NORTH 89°51'25" WEST, ALONG THE SOUTH LINE OF SAID LOT 10, 415.00 FEET TO THE SOUTHWEST CORNER OF SAID LOT 10 AND THE EAST RIGHT-OF-WAY LINE OF AIRPORT ROAD; THENCE NORTH 03°02'11" WEST, ALONG SAID EAST RIGHT-OF-WAY LINE, 320.00 FEET TO SAID NORTHWEST CORNER OF LOT 9 OF SAID BRAATZ' PINE BOUGH ESTATES AND BEING THE POINT OF BEGINNING.

THAT SAID PARCELS CONTAIN 132,596 SQ. FT. OR 3.044 ACRES MORE OR LESS.

THAT I HAVE MADE THIS SURVEY AND MAP THEREOF AT THE DIRECTION OF AUDREY SINNETT, OWNER OF SAID LOTS 9 AND 10.

THAT SAID PARCELS ARE SUBJECT TO EASEMENTS, RESTRICTIONS, AND RIGHT-OF-WAYS OF RECORD.

THAT I HAVE FULLY COMPLIED WITH THE PROVISIONS OF WISCONSIN ADMINISTRATIVE CODE A-E7.

THAT THIS MAP IS A CORRECT AND ACCURATE REPRESENTATION OF LOTS 9 AND 10 BRAATZ' PINE BOUGH ESTATES.

DATED THIS 27TH DAY OF JULY 2011

REI
JOSHUA W. PRENTICE
WI R.L.S. S-2852

RECEIVED BY LINCOLN COUNTY
SURVEYOR THIS 20TH DAY
OF July 20 11
Tommy Dahl
COUNTY SURVEYOR

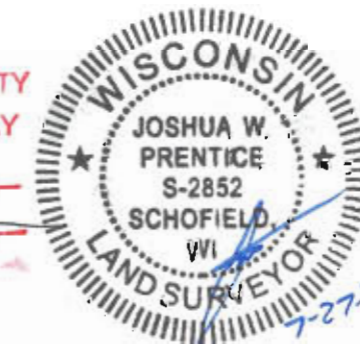

GENERAL NOTES:

1. BEARINGS ARE BASED ON THE LINCOLN COUNTY COORDINATE SYSTEM, NAD 83(91) DATUM, AND ARE REFERENCED TO THE NORTH LINE OF LOT 9, MEASURED TO BEAR NORTH 89°51'25" EAST.
2. FIELDWORK WAS COMPLETED ON 7/14/2011.
3. THE INTENT OF THIS MAP IS TO SHOW THE EXTERIOR PROPERTY LINES OWNED BY THE CLIENT. THIS MAP IS NOT INTENDED TO COMBINE THESE LOTS IN ANY WAY.

LEGEND

- - 3/4 IN. BAR FOUND
- ⊙ - 1-1/4 IN. O.D. BAR FOUND
- (126') - RECORDED BEARING/LENGTH
- 126.00' - MEASURED BEARING/LENGTH

5440B

DRAWING FILE: J:\DRAFTING\15605 SINNETT\DWG\SURVEY\15605 PLAT OF SURVEY.DWG LAYOUT: 1X17(HALF SCALE) PLOTTED: JUL 27, 2011 - 9:51AM PLOTTED BY: JOSHUA

REI Engineering, Inc.
4080 N. 20TH AVENUE
WAUSAU, WISCONSIN 54401
PHONE: 715.675.9784 FAX: 715.675.4060
EMAIL: MAIL@REIENGINEERING.COM

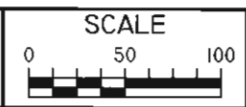

DATE	REVISION	BY	CHK'D	DESIGNED BY:	CHECKED BY: JLR
				SURVEYED BY: JLR	APPROVED BY: JWP
				DRAWN BY: JWP	DATE: 7-14-2011

LOT 9 AND 10 BRAATZ' PINE BOUGH ESTATE
AUDREY SINNETT
N2458 AIRPORT ROAD
MERRILL, WI 54452

REI No. 5788
SHEET 1 OF 1