

NOTE: THE CENTERLINE AND SECTION LINE ARE NOT THE SAME. THE RIGHT-OF-WAY WAS ESTABLISHED 100 FEET NORTH OF THE SECTION LINE NOT TRAVELED CENTERLINE

- 3/4" x 24" IRON REBAR SET, 1.50#/FT
- ⊕ MAG NAIL, SET FROM TIES
- ⊙ SURVEY NAIL, FOUND
- NO MONUMENT, CORNER INFORMATION FROM SECTION SUMMARY DATED JUNE 23, 2006

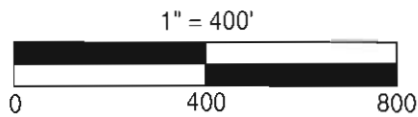

NOTE: BEARINGS FOR THIS MAP ARE REFERENCED TO THE WISCONSIN COUNTY COORDINATE SYSTEM OF THE SW1/4 BEARS S 89°56'52" W

PLAT OF SURVEY

Located in part of the SE1/4 of the SW1/4 and also being part of the SW1/4 of the SE1/4 of Section 11, Township 31 North, Range 5 East, Town of Corning, Lincoln County, Wisconsin

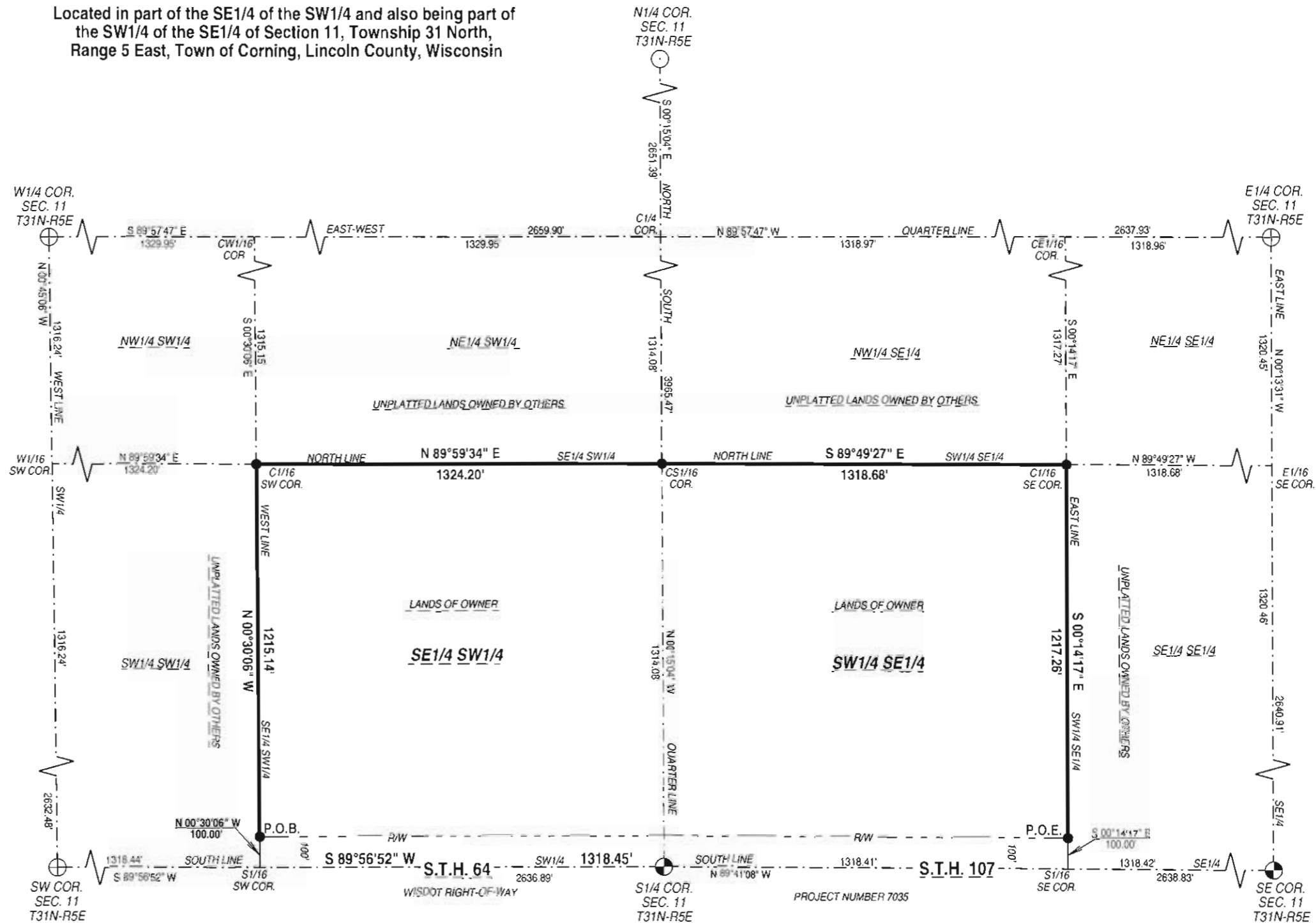

Surveyor's Certificate

I, Kevin C. Boyer, Registered Land Surveyor with EMCS, Inc., hereby certify:

That I have surveyed and mapped this plat, located in part of the SE1/4 of the SW1/4 and also being part of the SW1/4 of the SE1/4 of Section 11, Township 31 North, Range 5 East, Town of Corning, Lincoln County, Wisconsin, more particularly described as follows:

Commencing at the S1/4 corner Section 11, T31N-R5E, thence along the south line of the SW1/4 S89°56'52"W, a distance of 1318.45 feet to the southwest corner of the SE1/4 of the SW1/4; thence along the west line of the SE1/4 of the SW1/4 N00°30'06"W, a distance of 100.00 feet to the north right-of-way line of S.T.H. 64 / 107 and the POINT OF BEGINNING; thence continuing along the west line of the SE1/4 of the SW1/4 N00°30'06"W, a distance of 1215.14 feet to the northwest corner of the SE1/4 of the SW1/4; thence along the north line of the SE1/4 of the SW1/4 N89°59'34"E, a distance of 1324.20 feet to the northeast corner of the SE1/4 of the SW1/4 also being the northwest corner of the SW1/4 of the SE1/4; thence along the north line of the SW1/4 of the SE1/4 S89°49'27"E, a distance of 1318.68 feet to the northeast corner of the SW1/4 of the SE1/4; thence along the east line of the SW1/4 of the SE1/4 S00°14'17"E, a distance of 1217.26 feet to the north right-of-way line of S.T.H. 64 / 107 and the POINT OF ENDING.

That I have made such survey and plat by the direction of Jim & Sue Dickerson and that such plat is a correct representation of all of the exterior boundaries of the land surveyed.

That I have fully complied with the provisions of A-E 7 of the Wisconsin Administrative Code in surveying and mapping the same to the best of my knowledge and belief.

Dated this 8th day of August, 2011

Kevin C Boyer
Kevin C. Boyer
R.L.S. No. S-2675

RECEIVED BY LINCOLN COUNTY SURVEYOR THIS 10th DAY OF August 20 11
Zane Dahl
COUNTY SURVEYOR

EMCS
engineering
management
consulting
services

630 S. 36th Avenue
Wausau, WI 54401
715.845.1081 phone
715.845.1099 fax

PREPARED FOR:
JIM & SUE DICKERSON
C/O DALE PALECEK
W7783 STH 64 AND 107
MERRILL, WI 54452

DRAWN BY: MES
DATE: 8/8/2011
DRAWING FILE: 4678 POS
REVISION DATE:



5440A