

PLAT OF SURVEY

OF THE NORTH LINE OF LOT II OF BRAATZ' PINE BOUGH ESTATES, LOCATED IN THE NORTHWEST 1/4 OF THE NORTHEAST 1/4 OF SECTION 2, TOWNSHIP 31 NORTH, RANGE 6 EAST, TOWN OF MERRILL, LINCOLN COUNTY, WISCONSIN.

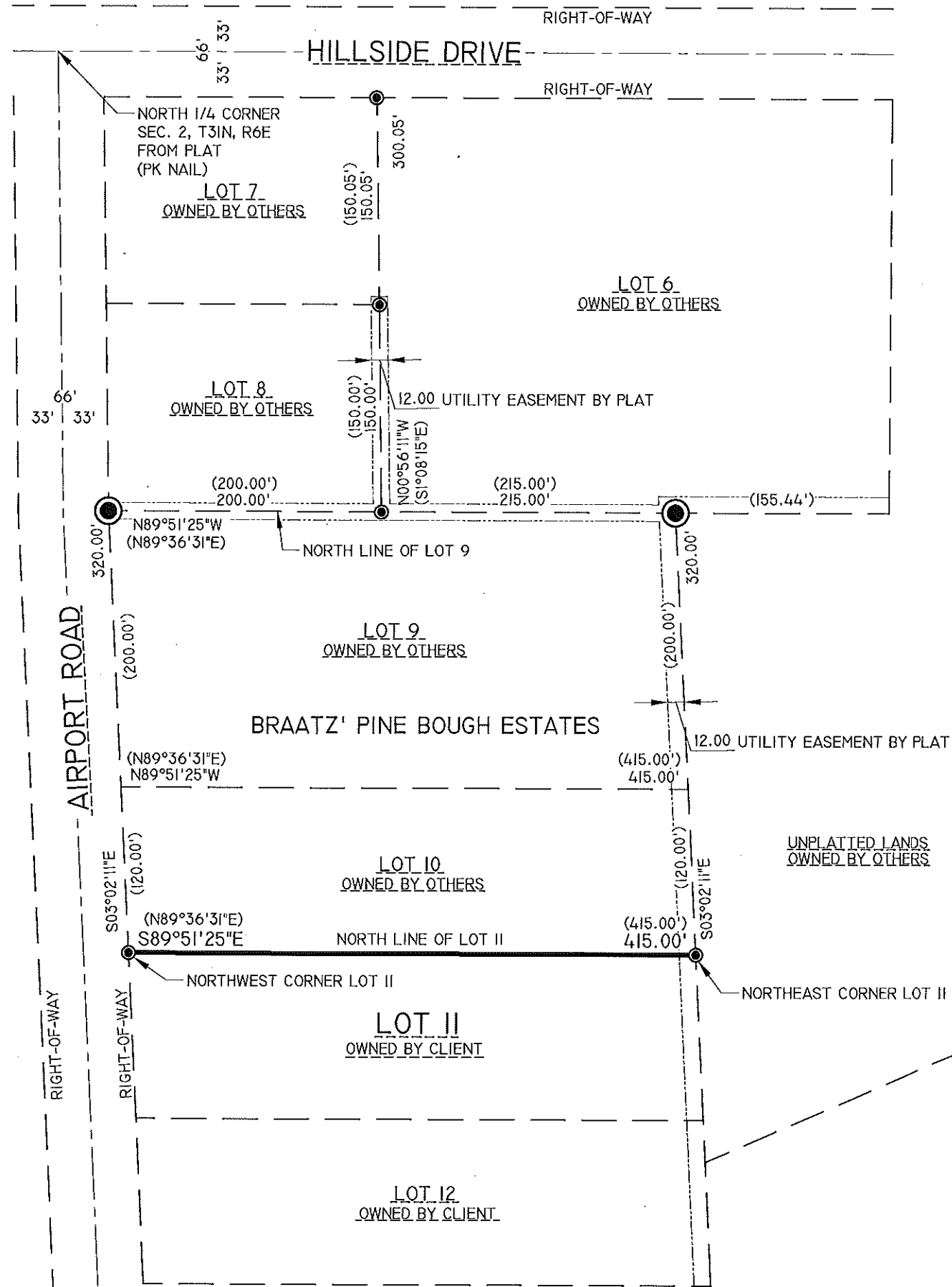

SURVEYOR'S CERTIFICATE

I, JOSHUA W. PRENTICE, WISCONSIN REGISTERED LAND SURVEYOR S-2852, DO HEREBY CERTIFY TO THE BEST OF MY KNOWLEDGE AND BELIEF: THAT I HAVE SURVEYED AND MAPPED THE NORTH LINE OF LOT II OF BRAATZ' PINE BOUGH ESTATES, LOCATED IN THE NORTHWEST 1/4 OF THE NORTHEAST 1/4 OF SECTION 2, TOWNSHIP 31 NORTH, RANGE 6 EAST, TOWN OF MERRILL, LINCOLN COUNTY, WISCONSIN, MORE PARTICULARLY DESCRIBED AS FOLLOWS:

COMMENCING AT THE NORTHWEST CORNER OF LOT 9 OF SAID BRAATZ' PINE BOUGH ESTATES; THENCE SOUTH 03°02'11" EAST, ALONG THE EAST RIGHT-OF-WAY LINE OF AIRPORT ROAD, 320.00 FEET TO THE NORTHWEST CORNER OF LOT II OF BRAATZ' PINE BOUGH ESTATES AND THE POINT OF BEGINNING; THENCE SOUTH 89°51'25" EAST, ALONG THE NORTH LINE OF SAID LOT II, 415.00 FEET TO THE NORTHEAST CORNER OF SAID LOT II AND THE POINT OF TERMINATION.

THAT I HAVE MADE THIS SURVEY AND MAP THEREOF AT THE DIRECTION OF CINDY SWENDRZYNSKI, OWNER OF SAID LOT II.

THAT SAID PARCEL IS SUBJECT TO EASEMENTS, RESTRICTIONS, AND RIGHT-OF-WAYS OF RECORD.

THAT I HAVE FULLY COMPLIED WITH THE PROVISIONS OF WISCONSIN ADMINISTRATIVE CODE A-E7.

THAT THIS MAP IS A CORRECT AND ACCURATE REPRESENTATION OF THE NORTH LINE OF SAID LOT II.

DATED THIS 21ST DAY OF JUNE 2011

REI
JOSHUA W. PRENTICE
WI R.L.S. S-2852

RECEIVED BY LINCOLN COUNTY
SURVEYOR THIS 23RD DAY
OF June 20 11
Zony Dall
COUNTY SURVEYOR

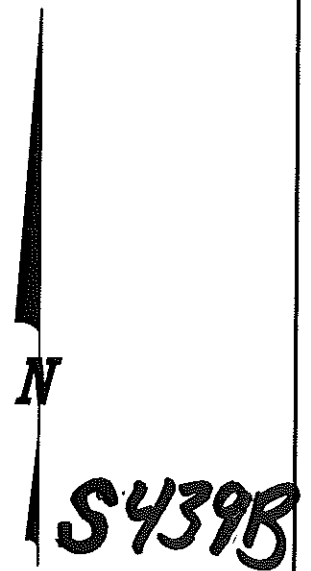
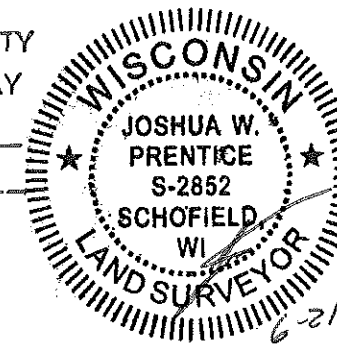

GENERAL NOTES:

1. BEARINGS ARE BASED ON THE LINCOLN COUNTY COORDINATE SYSTEM, NAD 83(91) DATUM, AND ARE REFERENCED TO THE NORTH LINE OF LOT 9, MEASURED TO BEAR NORTH 89°51'25" EAST.
2. FIELDWORK WAS COMPLETED ON 6/20/2011.
3. WOODEN LATH WERE SET AT APPROXIMATELY EVERY 75 FEET ALONG THE NORTH LINE OF LOT II.

LEGEND

- - 3/4 IN. BAR FOUND
- ⊙ - 1-1/4 IN. O.D. BAR FOUND
- (126') - RECORDED BEARING/LENGTH
- 126.00' - MEASURED BEARING/LENGTH

DRAWING FILE: J:\DRAFTING\5788 SWENDRZYNSKI\DWG\SURVEY\5788 PLAT OF SURVEY.DWG LAYOUT: 11X17(HALF SCALE)
PLOTTED: JUN 21, 2011 3:59PM PLOTTED BY: JOSHUA P

REI Engineering, INC.
4080 N. 20TH AVENUE
WAUSAU, WISCONSIN 54401
PHONE: 715.675.9784 FAX: 715.675.4060
EMAIL: MAIL@REIENGINEERING.COM



REI CIVIL & ENVIRONMENTAL
ENGINEERING, SURVEYING

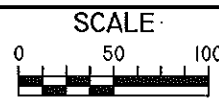

DATE	REVISION	BY	CHK'D	DESIGNED BY:	CHECKED BY: JLR
				SURVEYED BY: JLR	APPROVED BY: JWP
				DRAWN BY: JWP	DATE: 6-21-2011

NORTH LINE OF LOT II
CINDY SWENDRZYNSKI
N2432 AIRPORT ROAD
MERRILL, WI 54452

REI
REI No. 5788
SHEET 1 OF 1