

# PLAT OF SURVEY

PART OF LOTS 3 AND 4 AND PART OF VACATED FILLMORE STREET OF S. HEINEMAN'S 2ND ADDITION TO MERRILL; BEING A PART OF THE NORTHEAST ONE-QUARTER OF THE NORTHEAST ONE-QUARTER OF SECTION 10, TOWNSHIP 31 NORTH, RANGE 6 EAST, CITY OF MERRILL, LINCOLN COUNTY, WISCONSIN



**CWE, Inc.**

5707 SCHOFIELD AVE.  
WESTON, WISCONSIN 54476  
PHONE: (715) 359-8400 FAX:  
(715) 355-4199

general@cweengineers.com  
www.cweengineers.com

PROJECT:

PLAT OF SURVEY  
LAURIEL ARNESON  
1200 VAN BUREN STREET  
MERRILL, WI 54452  
LINCOLN COUNTY, WISCONSIN

BEARINGS ARE BASED ON THE LINCOLN COUNTY COORDINATE SYSTEM - NORTH LINE OF BLOCK 5 BEARS: S89°54'51"W

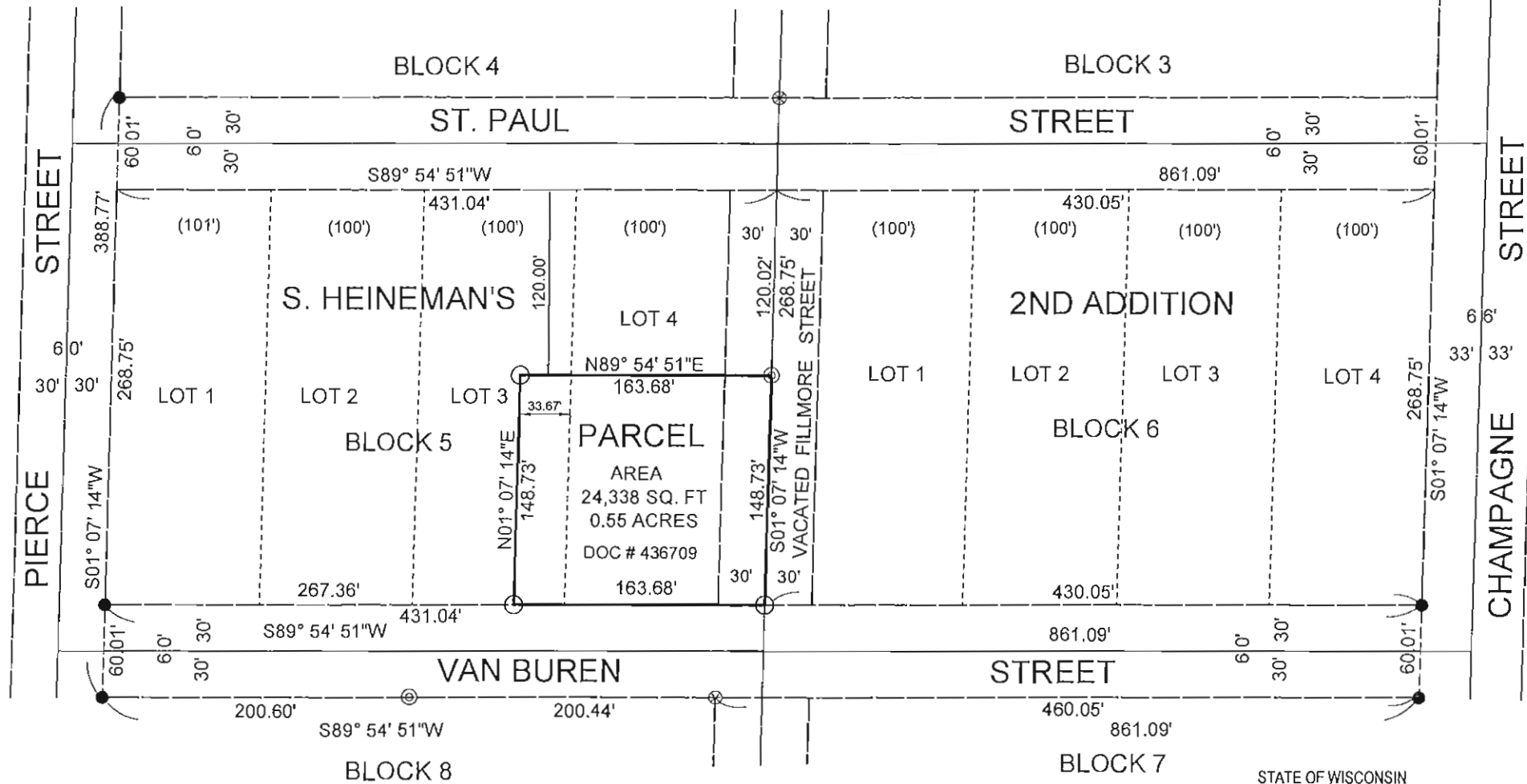
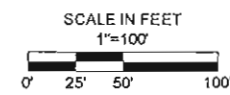

STATE OF WISCONSIN  
COUNTY OF LINCOLN

I, JONATHAN W. DULIN, DO HEREBY CERTIFY THAT I AM A REGISTERED LAND SURVEYOR, LICENSED IN THE STATE OF WISCONSIN; THAT THE SURVEY OF THIS PLAT WAS MADE UNDER MY DIRECTION; THAT THE SURVEY IS TRUE AND COMPLETE AS SHOWN TO THE BEST OF MY KNOWLEDGE AND BELIEF; AND THAT ALL MONUMENTS AND MARKS ARE OF THE CHARACTER AND OCCUPY THE POSITION SHOWN THEREON.

RECEIVED BY LINCOLN COUNTY CLERK  
DATE: MAY 12, 2011  
SURVEYOR THIS 13TH DAY  
OF May 20 11  
Jonathan W. Dulin  
COUNTY SURVEYOR



## LEGEND

- SET 1"O.D. X 24" IRON PIPE 1.13 LBS./LIN.FT.
- ⊗ FND. 1-1/4" IRON PIPE
- FND. 1-1/4" IRON ROD
- ⊙ FND. 5/8" IRON ROD
- (100.00') AS RECORDED

## LEGAL DESCRIPTION

LOT 4, EXCEPT THE NORTH 120.00 FEET THEREOF AND THE EAST 33 FEET 8 INCHES OF LOT THREE, EXCEPT THE NORTH 120.00 FEET THEREOF; ALL IN BLOCK FIVE OF S. HEINEMAN'S SECOND ADDITION TO THE CITY OF MERRILL, LINCOLN COUNTY, WISCONSIN.

**5438B**

REVISIONS:

PROJECT NO.  
41901100

DRAWN BY:  
J.D.

CHECKED BY:  
R.J.

APPROVED BY:  
J.D.

DATE:  
05/12/2011

SHEET:  
1 OF 1