

# PLAT OF SURVEY

PART OF SECTIONS 13 AND 14, TOWNSHIP 33 NORTH, RANGE 4 EAST, TOWN OF CORNING,  
LINCOLN COUNTY, WISCONSIN

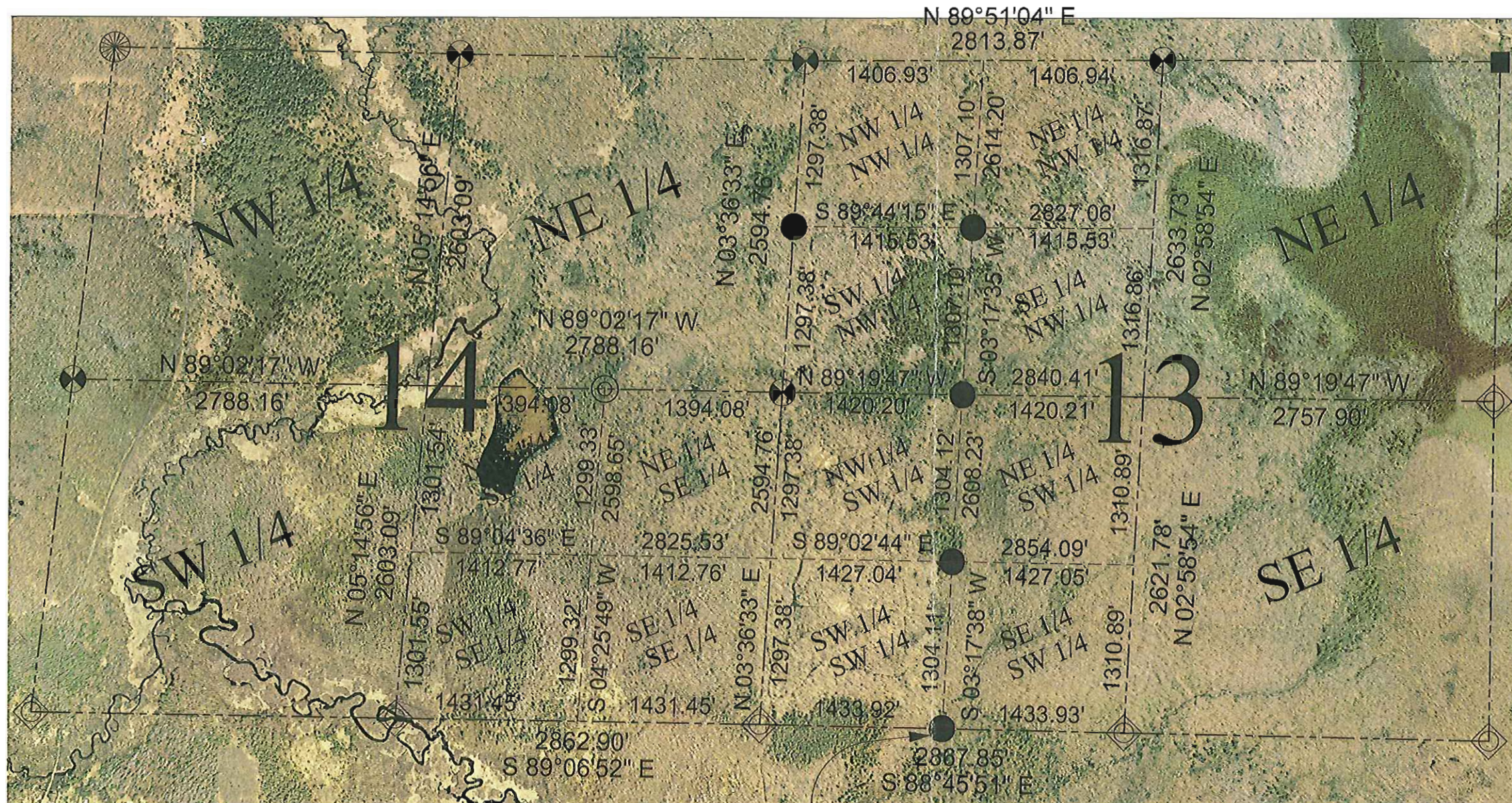

BEARINGS ARE BASED ON THE  
LINCOLN COUNTY COORDINATE  
SYSTEM

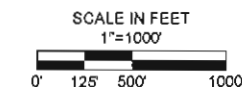

## LEGEND

- FOUND LINCOLN COUNTY BERNSTEIN MONUMENT
- CALCULATED PER COORDINATES GIVEN BY LINCOLN COUNTY SURVEYOR
- FOUND 1 1/4" IRON PIPE
- FOUND AXLE
- FOUND STONE
- SET 1" O.D. X 24" IRON PIPE 1.13 LBS./LIN. FT.

A 1/2" IRON PIPE 3' TALL WAS  
FOUND N02°50'17"W, 75.94'  
FROM CORNER LOCATION

STATE OF WISCONSIN  
COUNTY OF MARATHON

I, JONATHAN W. DULIN, DO HEREBY CERTIFY THAT I AM A REGISTERED LAND SURVEYOR, LICENSED IN THE STATE OF WISCONSIN; THAT THE SURVEY OF THIS PLAT WAS MADE UNDER MY DIRECTION; THAT THE SURVEY IS TRUE AND COMPLETE AS SHOWN TO THE BEST OF MY KNOWLEDGE AND BELIEF; AND THAT ALL MONUMENTS AND MARKS ARE OF THE CHARACTER AND OCCUPY THE POSITION SHOWN THEREON.

DATE MAY 4, 2011

RECEIVED BY LINCOLN COUNTY  
SURVEYOR THIS 9<sup>TH</sup> DAY  
OF May 20 11  
*Tony Wall*  
COUNTY SURVEYOR

**5438A**



**CWE, Inc.**

5707 SCHOFIELD AVE.  
WESTON, WISCONSIN 54476  
PHONE: (715) 359-9400 FAX:  
(715) 355-4199

general@cwengineers.com  
www.cwengineers.com

PROJECT:

PLAT OF SURVEY  
PETER GEISS  
402 S. 36TH STREET  
WAUSAU, WI 54401  
MARATHON COUNTY, WISCONSIN

REVISIONS:

PROJECT NO.  
41591000

DRAWN BY:  
J.D.

CHECKED BY:  
R.J.

APPROVED BY:  
J.D.

DATE:  
05/04/2011

SHEET:  
1 OF 1