

# PLAT OF SURVEY

OF THE NORTH LINE OF THE NORTHEAST 1/4 OF THE SOUTHWEST 1/4, SECTION 15,  
TOWNSHIP 32 NORTH, RANGE 7 EAST, TOWN OF MERRILL, LINCOLN COUNTY, WISCONSIN.

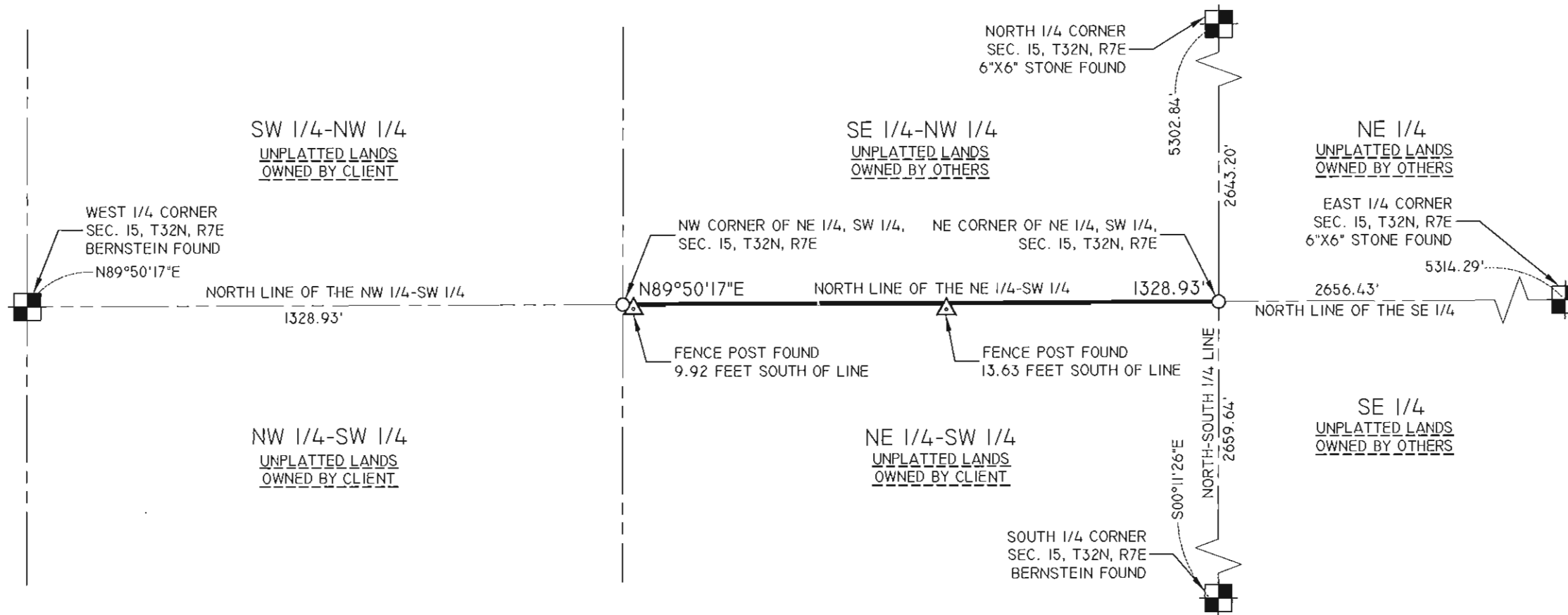

### SURVEYOR'S CERTIFICATE

I, JOSHUA W. PRENTICE, REGISTERED LAND SURVEYOR S-2852, HEREBY CERTIFY TO THE BEST OF MY KNOWLEDGE AND BELIEF: THAT I HAVE SURVEYED AND MAPPED THE NORTH LINE OF THE NORTHEAST 1/4 OF THE SOUTHWEST 1/4, SECTION 15, TOWNSHIP 32 NORTH, RANGE 7 EAST, TOWN OF MERRILL, LINCOLN COUNTY, WISCONSIN, MORE PARTICULARLY DESCRIBED AS FOLLOWS:

COMMENCING AT THE WEST 1/4 OF SAID SECTION 15; THENCE NORTH 89°50'17" EAST, ALONG THE NORTH LINE OF THE NORTHWEST 1/4 OF THE SOUTHWEST 1/4, 1328.93 FEET TO THE NORTHWEST CORNER OF THE NORTHEAST 1/4 OF SAID SOUTHWEST 1/4 AND THE POINT OF BEGINNING; THENCE CONTINUING NORTH 89°50'17" EAST, ALONG THE NORTH LINE OF THE NORTHEAST 1/4 OF SAID SOUTHWEST 1/4, 1328.93 FEET TO THE NORTHEAST CORNER OF SAID NORTHEAST 1/4 OF THE SOUTHWEST 1/4 AND THE POINT OF TERMINATION.

THAT I HAVE MADE THIS SURVEY AND MAP BY THE DIRECTION OF SCOTT GRAF, OWNER OF SAID LANDS;

THAT I HAVE FULLY COMPLIED WITH THE PROVISIONS OF ADMINISTRATIVE CODE A-E7, IN SURVEYING AND MAPPING;

THAT THIS MAP IS A CORRECT AND ACCURATE REPRESENTATION OF THE EXTERIOR BOUNDARY LINES AS MAPPED HEREON.

DATED THIS 26<sup>TH</sup> DAY OF MAY 2011

JOSHUA W. PRENTICE  
WI RLS S-2852  
REI ENGINEERING, INC.

### GENERAL NOTES:

1. BEARINGS AND COORDINATES ARE BASED ON THE LINCOLN COUNTY COORDINATE SYSTEM, NAD 83(91) DATUM, AND ARE REFERENCED TO THE NORTH LINE OF THE SOUTHWEST 1/4 OF SECTION 15, TOWNSHIP 32 NORTH, RANGE 7 EAST, MEASURED TO BEAR NORTH 89°50'17" EAST.
2. THE FIELD SURVEY WAS COMPLETED IN MAY 20, 2011.
3. WOODEN LATH WERE SET ALONG THE NORTH LINE OF THE NORTHEAST 1/4 OF THE SOUTHWEST 1/4 OF SECTION 15, TOWNSHIP 32 NORTH, RANGE 7 EAST.
4. MORE FENCE POSTS MAY BE ALONG THE NORTH LINE OF THE NORTHEAST 1/4 OF THE SOUTHWEST 1/4. TORNADO DAMAGE MADE IT DIFFICULT IN LOCATING EXISTING POSTS.



RECEIVED BY LINCOLN COUNTY  
SURVEYOR THIS 13<sup>TH</sup> DAY  
OF June 20 11  
Tony Dull  
COUNTY SURVEYOR

**S4378**

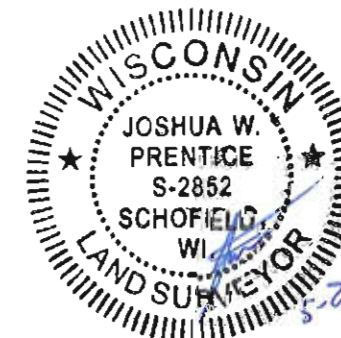

LEGEND	
○	- 1 1/4 IN. O.D. x 18" IRON PIPE WEIGHING 1.68 LBS/LIN. FT. SET
△	- FENCE POST FOUND
126.00'	- MEASURED BEARING/LENGTH

DRAWING FILE: J:\DRAFTING\5758 GRAF\DWG\SURVEY\5758 PLAT OF SURVEY.DWG LAYOUT: IM17  
PLOTTED: MAY 25, 2011 - 10:29AM PLOTTED BY: JESSER

**REI Engineering, INC.**  
4080 N. 20TH AVENUE  
WAUSAU, WISCONSIN 54401  
PHONE: 715.675.9784 FAX: 715.675.4060  
EMAIL: MAIL@REIENGINEERING.COM



**REI** CIVIL & ENVIRONMENTAL  
ENGINEERING, SURVEYING

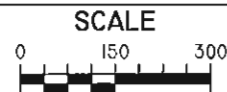

DATE	REVISION	BY	CHK'D

DESIGNED BY:	CHECKED BY: JWP
SURVEYED BY: JWP, DRD	APPROVED BY: JWP
DRAWN BY: DRD	DATE: 5-26-2011

NORTH LINE OF NE1/4-SW1/4  
SCOTT GRAF  
R6420 STARDUST LANE  
RINGLE, WI 544712

REI No. 5758  
SHEET 1 OF 1