

PLAT OF SURVEY

THE WEST LINE OF THE NORTHWEST ONE-QUARTER OF THE NORTHWEST ONE-QUARTER OF SECTION 19, THE WEST LINE OF THE SOUTHWEST ONE-QUARTER OF THE SOUTHWEST ONE-QUARTER OF SECTION 18 AND OUTLOT 1 OF CERTIFIED SURVEY MAP NUMBER 1769 LYING IN GOVERNMENT LOT 3 OF SECTION 18; ALL BEING A PART OF TOWNSHIP 32 NORTH, RANGE 6 EAST, TOWN OF ROCK FALLS, LINCOLN COUNTY, WISCONSIN



CWE, Inc.

5707 SCHOFIELD AVE.
WESTON, WISCONSIN 54478
PHONE: (715) 359-8400 FAX:
(715) 355-4199

general@cweengineers.com
www.cweengineers.com

PROJECT:

BEARINGS ARE BASED ON THE LINCOLN COUNTY COORDINATE SYSTEM - THE WEST LINE OF THE NORTHWEST ONE-QUARTER OF SECTION 19 BEARS: S00°14'40"W

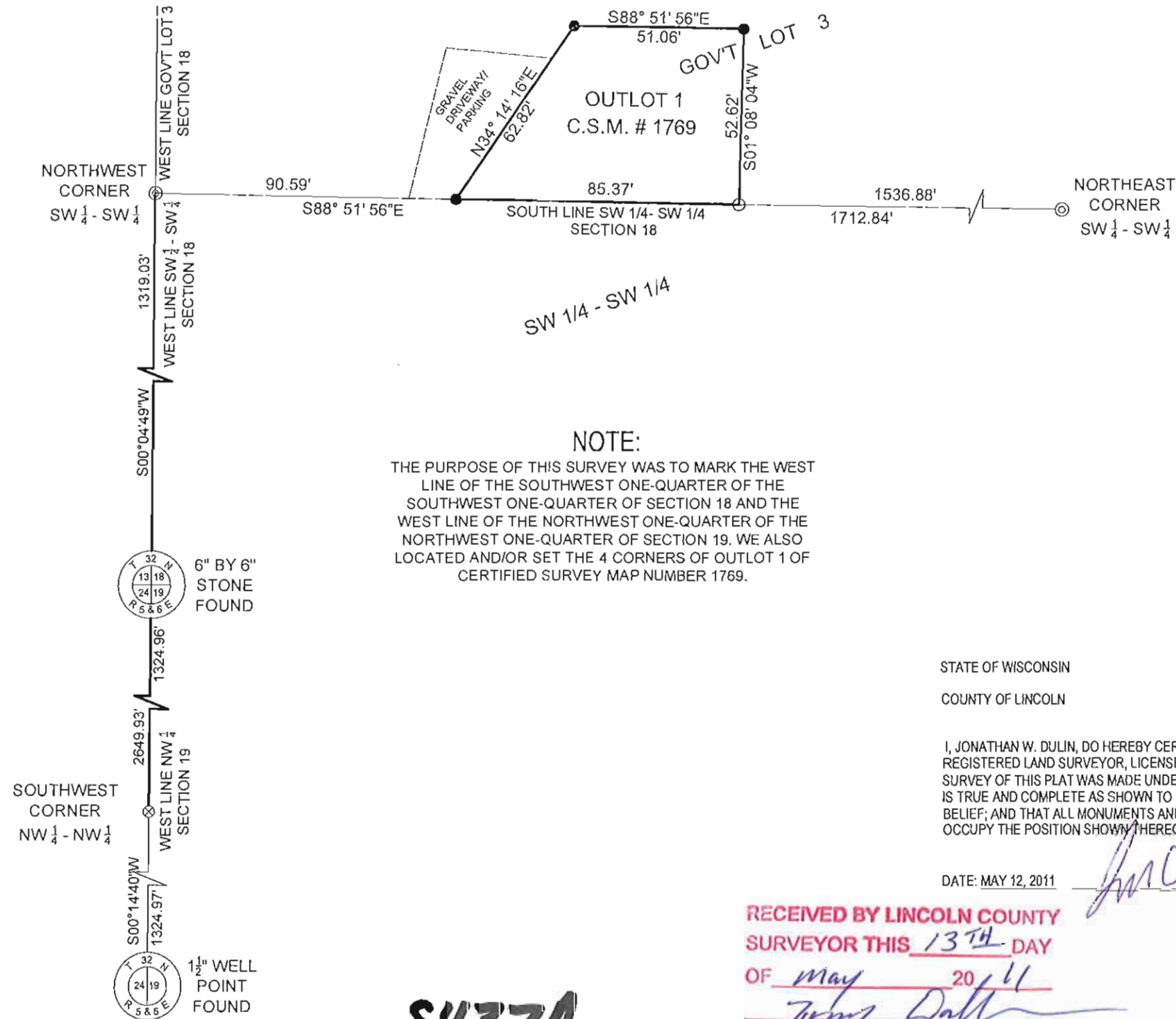
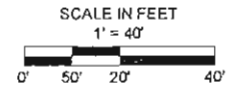

LEGEND

- SET 1" O.D. X 24" IRON PIPE 1.13 LBS./LIN.FT.
- ⊗ FND. 1 1/4" IRON PIPE
- FND. 3/4" IRON REBAR
- ⊙ FND. 1 1/4" IRON PIPE W/ ALUMINUM CAP

STATE OF WISCONSIN

COUNTY OF LINCOLN

I, JONATHAN W. DULIN, DO HEREBY CERTIFY THAT I AM A REGISTERED LAND SURVEYOR, LICENSED IN THE STATE OF WISCONSIN; THAT THE SURVEY OF THIS PLAT WAS MADE UNDER MY DIRECTION; THAT THE SURVEY IS TRUE AND COMPLETE AS SHOWN TO THE BEST OF MY KNOWLEDGE AND BELIEF; AND THAT ALL MONUMENTS AND MARKS ARE OF THE CHARACTER AND OCCUPY THE POSITION SHOWN THEREON.

DATE: MAY 12, 2011

RECEIVED BY LINCOLN COUNTY SURVEYOR THIS 13TH DAY OF May 2011
Jonathan W. Dulin
COUNTY SURVEYOR



REVISIONS:

PROJECT NO.

41871100

DRAWN BY:

J.D.

CHECKED BY:

R.J.

APPROVED BY:

J.D.

DATE:

05/12/2011

SHEET:

1 OF 1

5437A