

# Larry E. Lichte's McCarthy Lake Estates

A parcel of the West 1/4 of Sec 20, Town 35 N, Range 10 W, described as follows:

1/4 Corner

UNPLATTED LANDS OWNED BY SUBDIVIDER (S 89°29'04"E 1304.09')  
S 89°29'11"E 1304.24' County Plat

W1/16C

Commencing monument, feet to an R/W line of line as follows: the Left (c feet to an to the Left 427.67 feet radius curve Northwest bearing N 1°11'27"E thence me 89°20'59" 26°26'50" 63°45'54" 30°02'58" 1°11'27"E 13°38'34" 54°51'38" 81°53'40" 73°33'23" 39°07'48" Section 2 Shore of 27°25'30" the East to an iron thence S pipe on 1 E 251.82 186.30 feet to a to an iron along said thence at 240.61 feet curve to 64.40 feet curve to 345.11 feet curve to 176.12 feet line and Subject

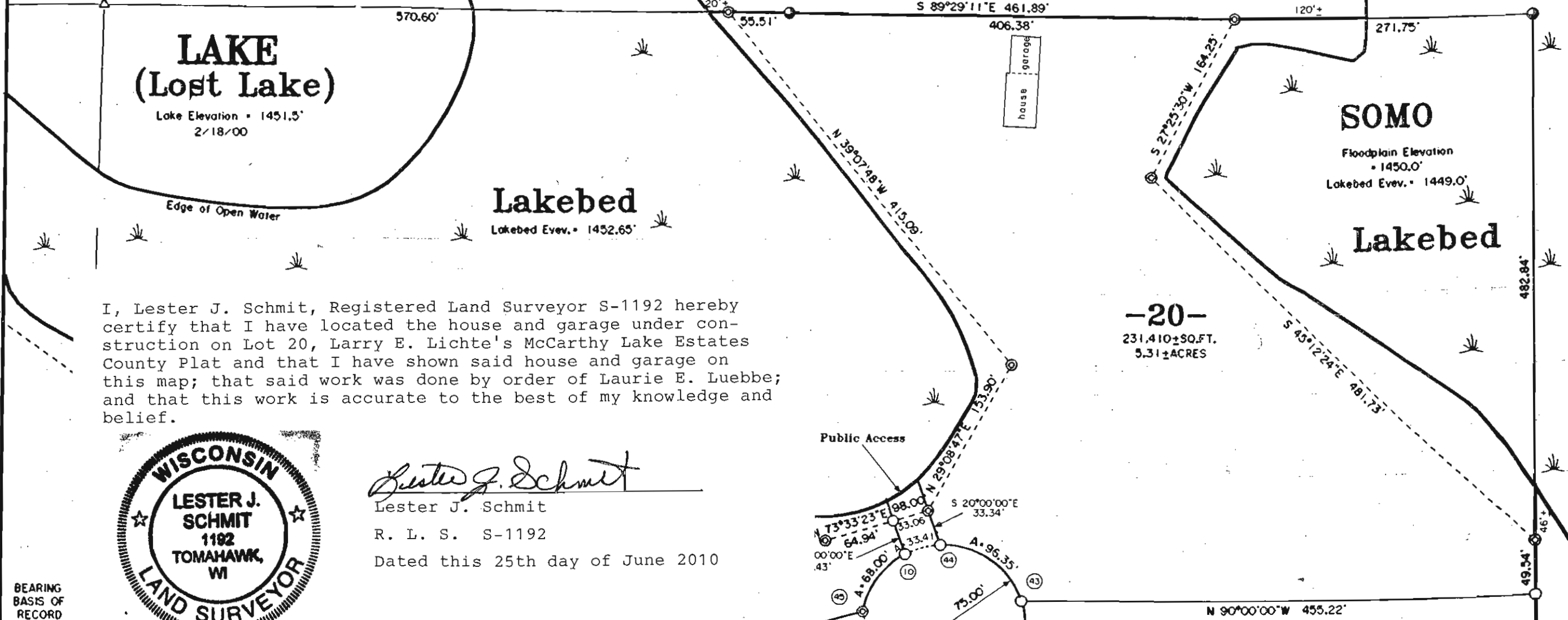

I, Lester J. Schmit, Registered Land Surveyor S-1192 hereby certify that I have located the house and garage under construction on Lot 20, Larry E. Lichte's McCarthy Lake Estates County Plat and that I have shown said house and garage on this map; that said work was done by order of Laurie E. Luebbe; and that this work is accurate to the best of my knowledge and belief.



*Lester J. Schmit*  
Lester J. Schmit  
R. L. S. S-1192  
Dated this 25th day of June 2010

BEARING BASIS OF RECORD

BEARINGS ARE BASED ON THE EAST 1/16 LINE OF SECTION 20 BEARING N 0°38'46"E, OF RECORD FROM A PREVIOUS OWENS-ILLINOIS SURVEY BY WILLIAM H. STUTH.

-47-  
134,045 SQ.FT.  
3.08 ACRES

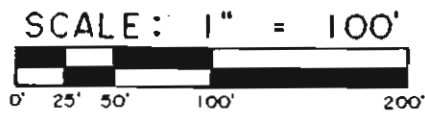

Town of Wilson

RECEIVED BY LINCOLN COUNTY SURVEYOR THIS 5TH DAY OF May 20 11  
*Tom Dutton*  
COUNTY SURVEYOR

-19-  
211,604 SQ.FT.  
4.86 ACRES

5436A

-22-  
109,132 SQ.FT.  
2.51 ACRES

D. BY SUBDIVIDER

As own this C survey plat. the fo and Li Wilnes In the