

Legend

- ⊙ = 1.25" dia. iron rod found in place.
- ⊖ = 0.175" dia. iron rod found in place.
- = Iron rod set, 0.6" dia. x 24" long.
- ( ) = Dimensions of record.

Bearing base assumed,  
referenced to the east line  
of Lots 10 & 12, bearing  
S00°32'14"E

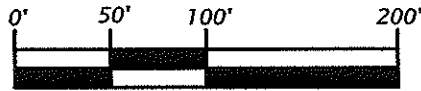

Scale 1" = 100'

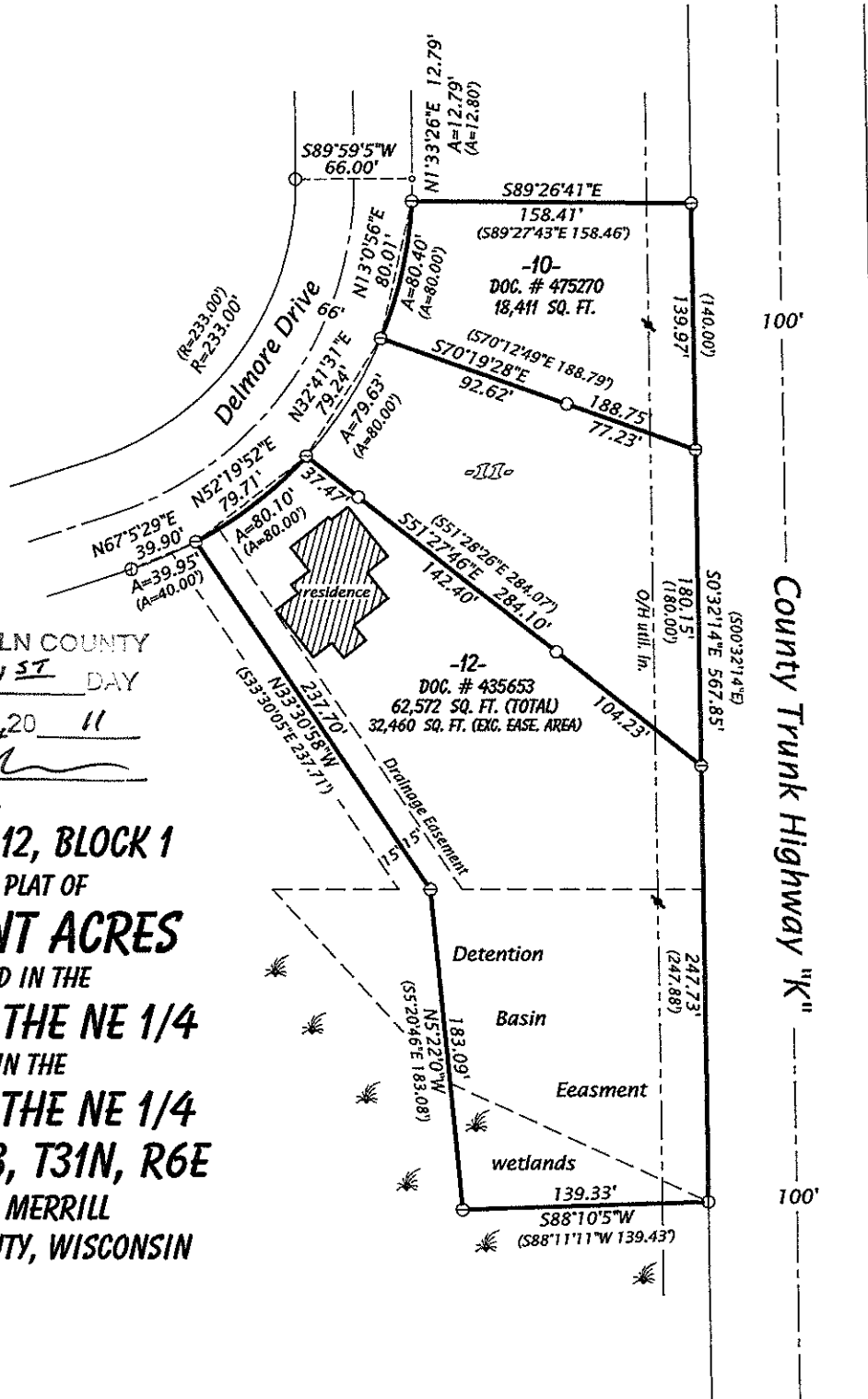

RECEIVED BY LINCOLN COUNTY  
SURVEYOR THIS 31<sup>ST</sup> DAY  
OF January 20 11  
*Tommy Oestreich*  
COUNTY SURVEYOR

**LOTS 10 & 12, BLOCK 1**  
IN THE PLAT OF  
**PLEASANT ACRES**  
LOCATED IN THE  
**NE 1/4 OF THE NE 1/4**  
AND IN THE  
**SE 1/4 OF THE NE 1/4**  
**SECTION 23, T31N, R6E**  
CITY OF MERRILL  
LINCOLN COUNTY, WISCONSIN

**SURVEYOR'S CERTIFICATE**

I, Michael L. Oestreich, Registered Land Surveyor No. S-2118, hereby certify that I have surveyed the property shown hereon; that this map represents an accurate survey of said property to the best of my knowledge and belief; that I have performed this survey by order of D. Oestreich & R. Benzinger; and that I have complied with the requirements of Wisconsin Administrative Code A-E 7.

Date: 9/14/10

Map No. 10-28

Drafted by: M. Oestreich

File No. 23-316

Sheet 1 of 1 sheet

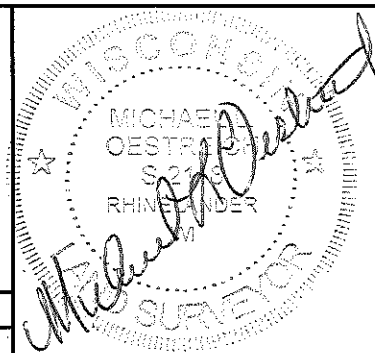

**Oestreich**  
**Surveying &**  
**Mapping, LLC**

5946 Forest Lane  
Rhineland, WI 54501  
Tel. (715) 362-5538  
RLS2118@charter.net

**5435A**