

PROJECT NO. 12737000
 DRAWN BY CAR
 CHECKED BY ECU
 FILE: DEED LOT.DGN
 SHEET NO. 1 OF 2
 FIELD BOOK NO.

TRANSPORTATION • MUNICIPAL
 DEVELOPMENT • ENVIRONMENTAL
 1835 N. Stevens St., Rhinelander, WI 54501
 715-362-3244 1-800-344-7854 Fax: 715-362-4116
 Web Address: www.msa-eps.com



PROFESSIONAL SERVICES

SITE MAP

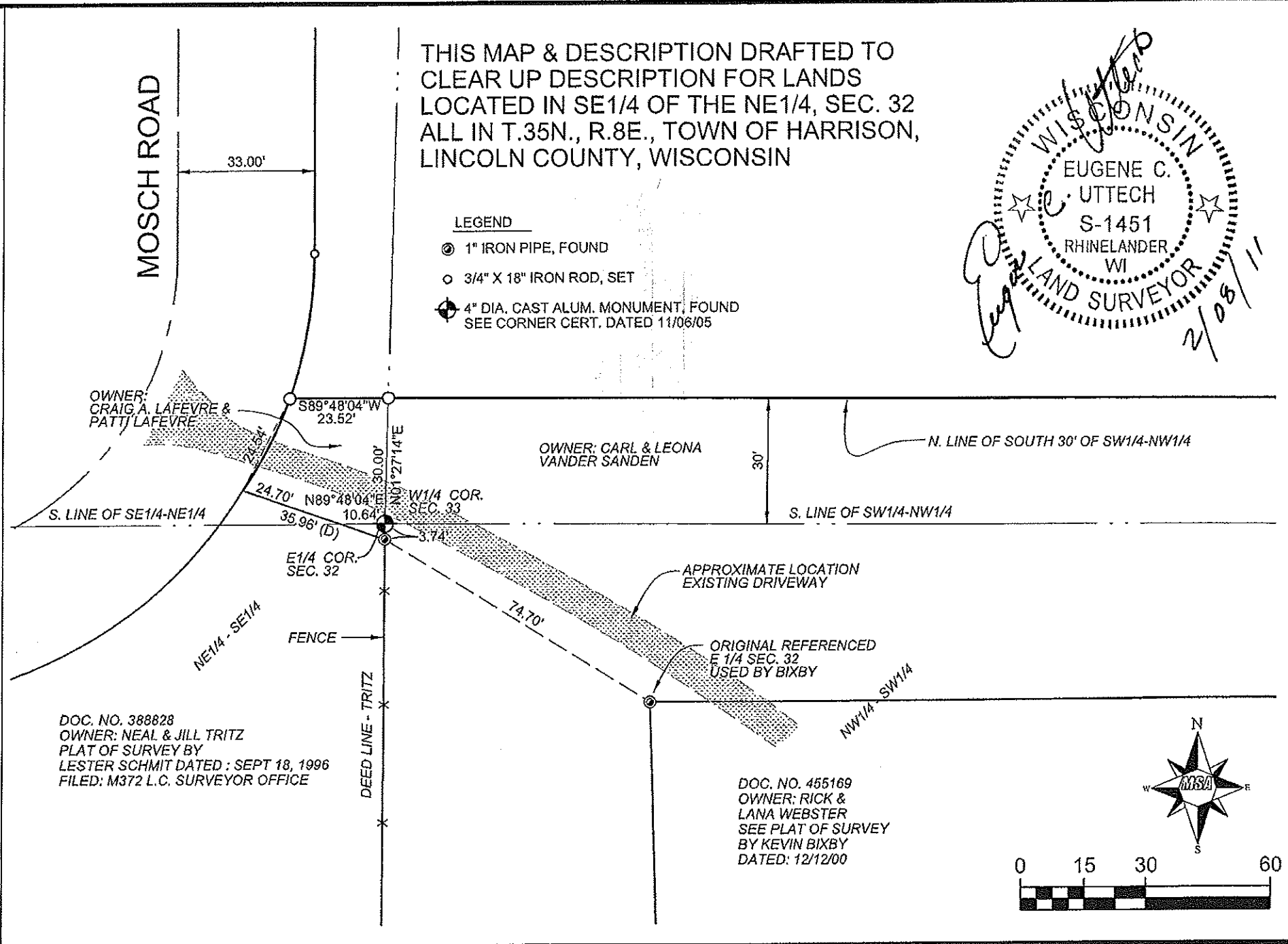

THIS MAP & DESCRIPTION DRAFTED TO CLEAR UP DESCRIPTION FOR LANDS LOCATED IN SE1/4 OF THE NE1/4, SEC. 32 ALL IN T.35N., R.8E., TOWN OF HARRISON, LINCOLN COUNTY, WISCONSIN

LEGEND

- ⊙ 1" IRON PIPE, FOUND
- 3/4" X 18" IRON ROD, SET
- ⊕ 4" DIA. CAST ALUM. MONUMENT, FOUND SEE CORNER CERT. DATED 11/06/05

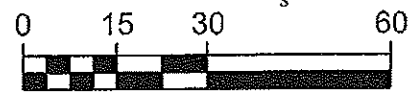
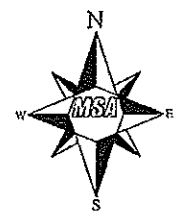

0439A

PRESENT OWNER: Craig A. & Patti LaFevre
TO BE DEEDED TO: Carl and Leona Vander Sanden

THIS DESCRIPTION DRAFTED FOR THE BENEFIT OF ADDITION TO ABUTTING OWNER.

A parcel of land being part of the SE.1/4 of the NE.1/4 of Section 32, T.35 N., R.8 E., Town of Harrison, Lincoln County, Wisconsin and being more particularly described as follows:

Beginning at the East 1/4 corner of said Section 32 as the same is marked by a 4" diameter cast aluminum monument and certified by David Goslin, dated 11-6-05; thence N.1°27'14"E., along the East line of said NE.1/4, a distance of 30.00 feet; thence S.89°48'04"W., parallel with the South line of said NE.1/4, a distance of 23.52 feet to the east right-of-way line of Mosch Road; thence Southwesterly, along said right-of-way, along the arc of a curve to the left, a distance of 24.54 feet to a northerly corner of lands described in Document No. 388828 in the Register of Deeds Office; thence southeasterly, along the North line of said Document No. 388828, a distance of 24.70 feet to said South line of the NE.1/4, thence N. 89°48'04"E., a distance of 10.64 feet to the point of beginning.

The above described lands being subject to a "Driveway Easement" for ingress and egress for the benefit of parcel located in the NW.1/4 of the SW.1/4 of Section 33 in said T.35 N., R.8 E.

RECEIVED BY LINCOLN COUNTY
SURVEYOR THIS 8TH DAY
OF February 20 11
[Signature]
COUNTY SURVEYOR

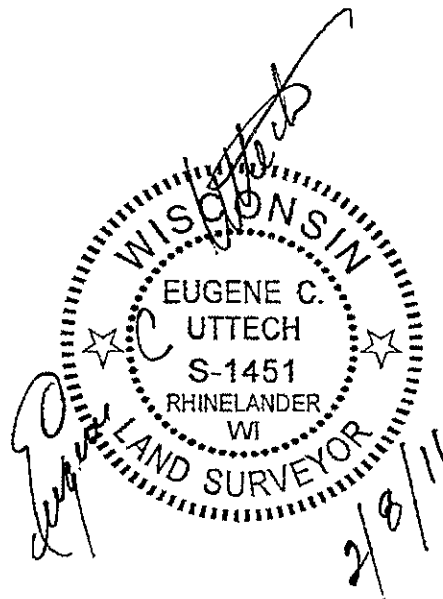

Sheet 2 of 2 Sheets
Project No. 12878000.

12878000

5434B