

PLAT OF SURVEY

FOR: WISCONSIN DEPARTMENT OF NATURAL RESOURCES
 LOCATED IN THE SOUTH 1/2 OF THE FRACTIONAL SOUTHWEST 1/4 OF SECTION 31,
 TOWNSHIP 33 NORTH, RANGE 8 EAST, TOWN OF RUSSELL, LINCOLN COUNTY, WISCONSIN.

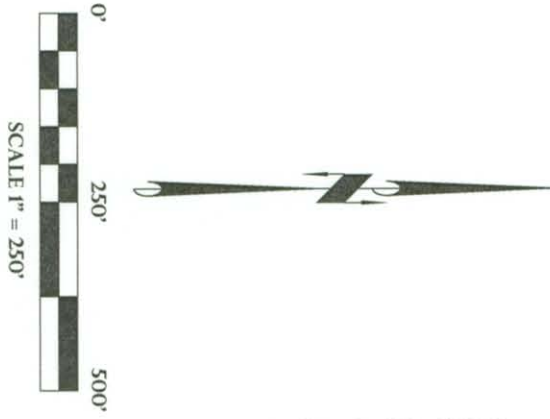

W1/4 CORNER
 SEC. 31-33-8

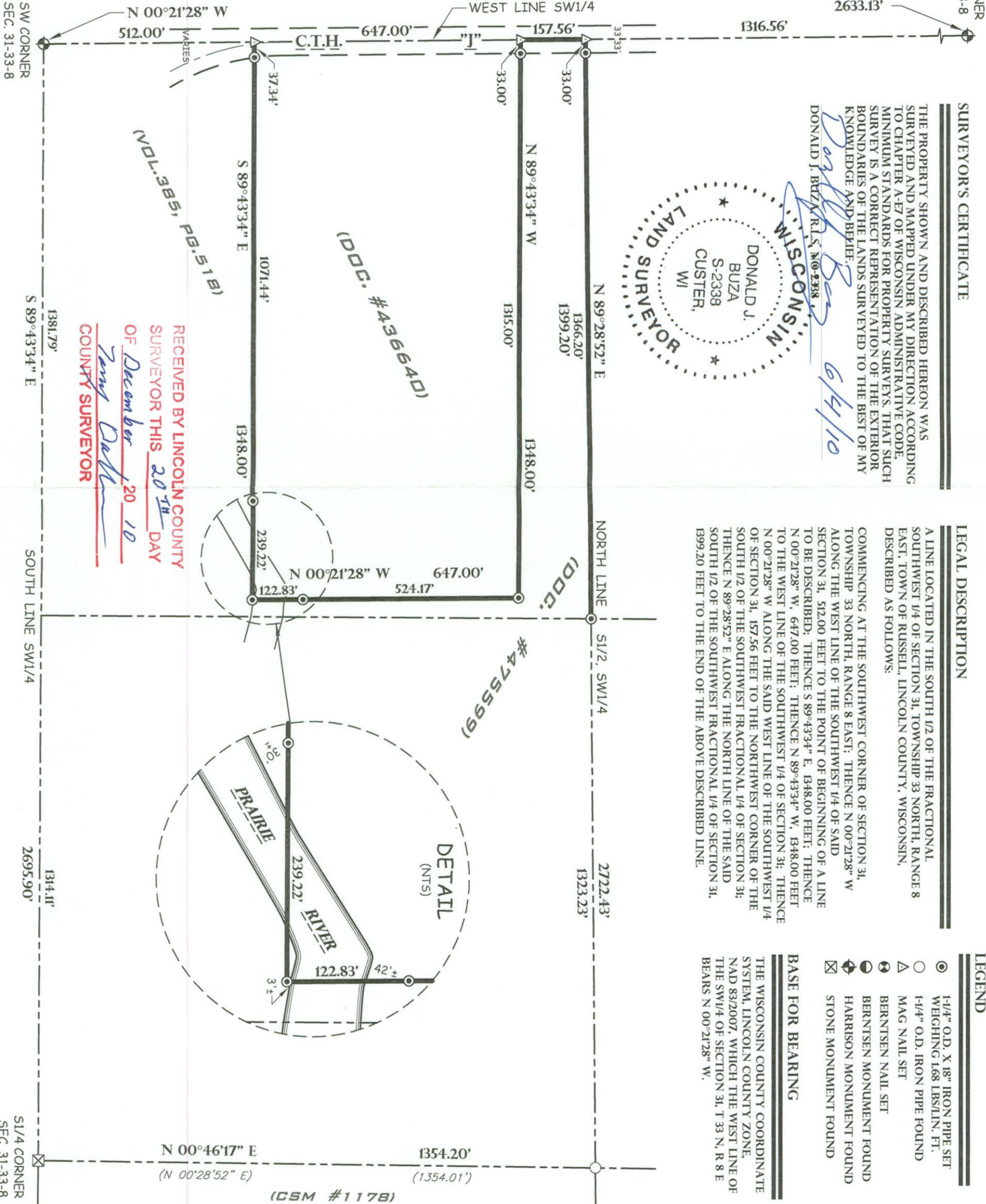

SURVEYOR'S CERTIFICATE

THE PROPERTY SHOWN AND DESCRIBED HEREON WAS SURVEYED AND MAPPED UNDER MY DIRECTION ACCORDING TO CHAPTER A-17 OF WISCONSIN ADMINISTRATIVE CODE. MINIMUM STANDARDS FOR PROPERTY SURVEYS. THAT SUCH SURVEY IS A CORRECT REPRESENTATION OF THE EXTERIOR BOUNDARIES OF THE LANDS SURVEYED TO THE BEST OF MY KNOWLEDGE AND BELIEF.

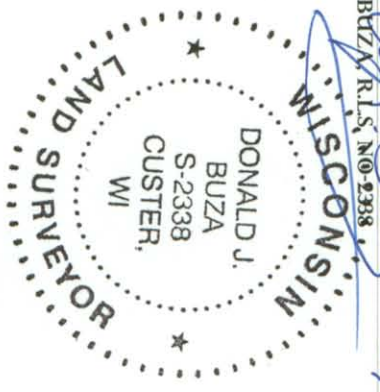

6/4/10
 DONALD J. BUZA, R.L.S. NO. 2338

LEGAL DESCRIPTION

A LINE LOCATED IN THE SOUTH 1/2 OF THE FRACTIONAL SOUTHWEST 1/4 OF SECTION 31, TOWNSHIP 33 NORTH, RANGE 8 EAST, TOWN OF RUSSELL, LINCOLN COUNTY, WISCONSIN, DESCRIBED AS FOLLOWS:
 COMMENCING AT THE SOUTHWEST CORNER OF SECTION 31, TOWNSHIP 33 NORTH, RANGE 8 EAST; THENCE N 00°21'28\"/>

LEGEND

- 1-1/4" O.D. X 18" IRON PIPE SET
- WEIGHING 168 LBS/LIN. FT.
- △ 1-1/4" O.D. IRON PIPE FOUND
- MAG NAIL SET
- ⊙ BERTSEN NAIL SET
- ⊙ BERTSEN MONUMENT FOUND
- ⊙ HARRISON MONUMENT FOUND
- ⊙ STONE MONUMENT FOUND

BASE FOR BEARING

THE WISCONSIN COUNTY COORDINATE SYSTEM, LINCOLN COUNTY ZONE, NAD 83/2007, WHICH THE WEST LINE OF THE SW1/4 OF SECTION 31, T 33 N, R 8 E BEARS N 00°21'28\"/>

RECEIVED BY LINCOLN COUNTY SURVEYOR THIS 20TH DAY OF December 20 10
 Jany Dalk
 COUNTY SURVEYOR

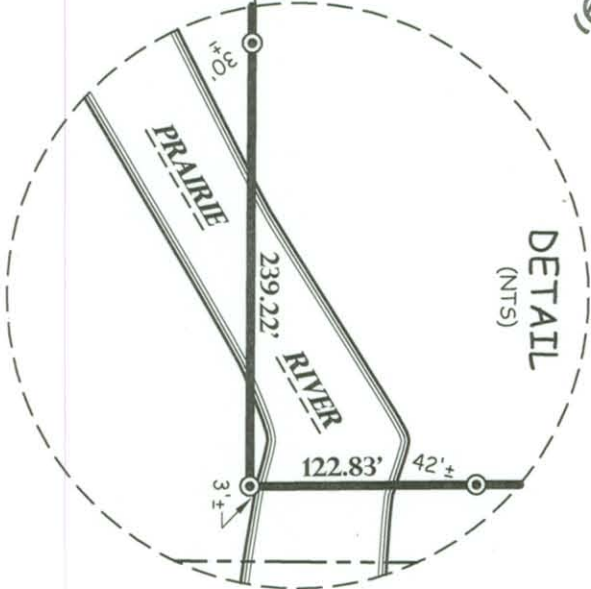

Land Surveying Engineering
 Donald J. Buza, RLS #2338
 5709 Windy Drive, Suite D
 Stevens Point, WI 54481
 715.344.9999[Ph] 715.344.9922[Fx]

FOR:
 WISCONSIN DEPARTMENT OF NATURAL RESOURCES

THIS INSTRUMENT WAS DRAFTED BY DONALD BUZA AND DRAWN BY DONALD BUZA

FIELD BOOK B-22 PAGE 47
 JOB # 10.741

SHEET 1 OF 1 SHEETS

54328