

COMMENCING AT THE SOUTHWEST CORNER OF SECTION 23, A PK NAIL IN THE TRAVELED PORTION OF COUNTY HIGHWAY 'A'. THENCE; N 00° 05' 02" E A DISTANCE OF 33.86 FEET TO THE POINT OF BEGINNING; A 1" IRON PIPE ON THE NORTHERLY RIGHT-OF-WAY OF COUNTY HIGHWAY 'A'. THENCE; LEAVING SAID RIGHT-OF-WAY, N 00° 05' 02" E A DISTANCE OF 1280.07 FEET TO A 2" IRON PIPE. THENCE; N 89° 06' 00" E A DISTANCE OF 1103.26 FEET TO A 1/2" REBAR. THENCE; S 00° 26' 21" W A DISTANCE OF 624.00 FEET TO A 1/2" REBAR. THENCE; N 89° 06' 00" E A DISTANCE OF 208.00 FEET TO A 1/2" REBAR ON THE WESTERLY RIGHT-OF-WAY OF MOODIG ROAD. THENCE; S 00° 26' 21" W ALONG SAID RIGHT-OF-WAY A DISTANCE OF 326.79 FEET TO A 1" IRON PIPE. THENCE; LEAVING SAID RIGHT-OF-WAY, S 89° 22' 03" W A DISTANCE OF 656.09 FEET TO A 1" IRON PIPE. THENCE; S 00° 26' 21" W A DISTANCE OF 336.86 FEET TO A 1" IRON PIPE ON THE NORTHERLY RIGHT-OF-WAY OF COUNTY HIGHWAY 'A'. THENCE; S 89° 29' 10" W ALONG SAID RIGHT-OF-WAY, A DISTANCE OF 647.08 FEET TO THE POINT OF BEGINNING.

SUBJECT TO AND TOGETHER WITH ANY AND ALL EASEMENTS, RESTRICTIONS AND RIGHT-OF-WAYS OF RECORD AND OR OF USE.

I, DAVID L. LEMKE, REGISTERED LAND SURVEYOR, S-1845, HEREBY CERTIFY THAT I HAVE SURVEYED THE PROPERTY SHOWN HEREON; THAT THIS MAP IS A TRUE AND ACCURATE REPRESENTATION THEREOF; THAT SAID SURVEY WAS PERFORMED BY THE ORDER OF DEAN HUSSONG AND THAT I HAVE COMPLIED WITH APPLICABLE REQUIREMENTS OF CHAPTER A-E 7 OF THE WISCONSIN ADMINISTRATIVE CODE.

David L. Lemke
DAVID L. LEMKE S-1845

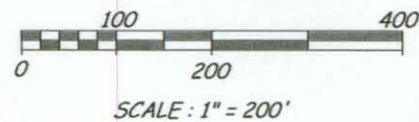
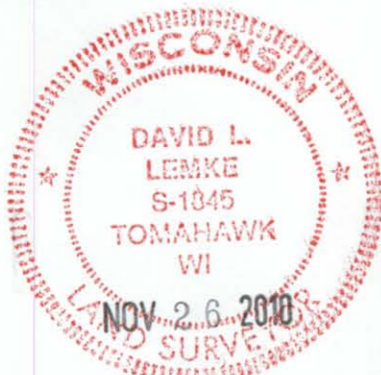

BOUNDARY HUNTER LAND SURVEYING ©
P.O. BOX 442
TOMAHAWK, WISCONSIN 54487-0442
715-453-7035

DRAFTED BY D. LEMKE 20081

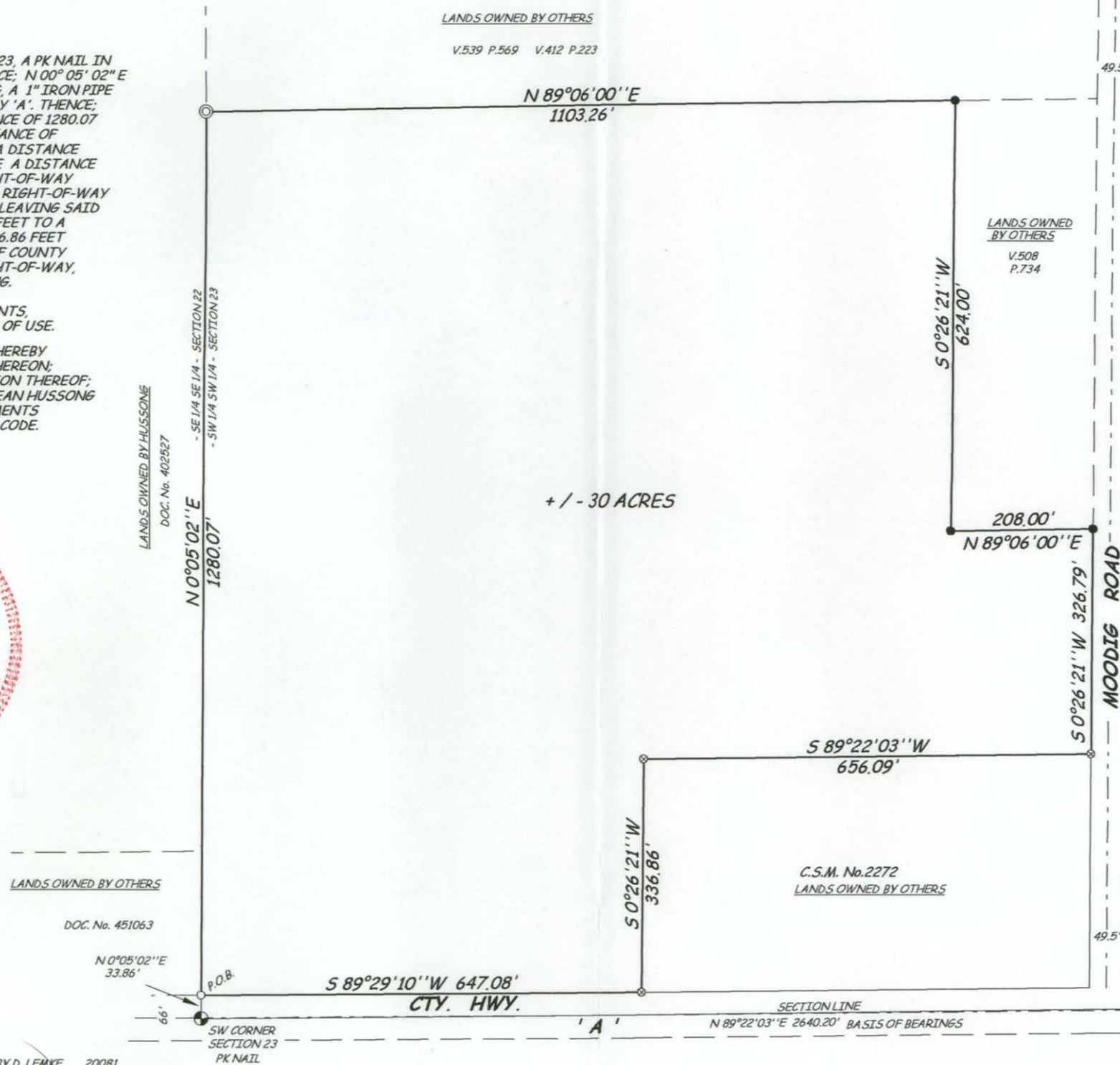

PLAT OF SURVEY

SW 1/4 of the SW 1/4
Excepting those lands described in
V.508, Pg.734
and
Certified Survey Map No.2272
Located in
SECTION 23, T35N, R6E,
Town of Bradley, Lincoln County, Wisconsin.

- ⊙ FOUND 1" IRON PIPE
- SET 1/2" x 24" REBAR
- SET 1" x 24" OD IRON PIPE
- ⊙ SET 2" x 30" IRON PIPE

RECEIVED BY LINCOLN COUNTY
SURVEYOR THIS 29TH DAY
OF November 20 10
Tony Dallen
COUNTY SURVEYOR

S 1/4 CORNER SECTION 23
PK NAIL

S432A