

**-PLAT OF SURVEY-
LANDS BEING PART OF
THE NE 1/4 OF THE NW 1/4,
SECTION 27, T.35N., R.6E.,
CITY OF TOMAHAWK,
LINCOLN COUNTY, WISCONSIN**

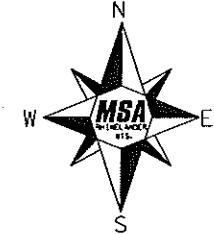

BEARINGS REFERENCED TO
LINCOLN COUNTY COORDINATES
AND THE N. LINE OF SECTION 27
MEASURED TO BEAR S89°24'36"E



LEGEND

- 3/4" x 18" IRON ROD, SET
- ◆ 1 1/2" IRON PIPE, FOUND
- 1/2" IRON PIPE, FOUND
- ⊙ 1" IRON PIPE, FOUND
- △ MAG NAIL, SET

RECEIVED BY LINCOLN COUNTY
SURVEYOR THIS 22ND DAY
OF November 20 10
Tom Dallen
COUNTY SURVEYOR

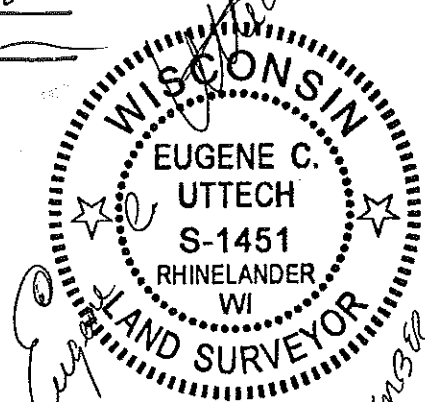

November 16, 2010

SURVEYORS CERTIFICATE AND PROPERTY
DESCRIPTION
PROVIDED ON SHEET 2 OF 2

S431A

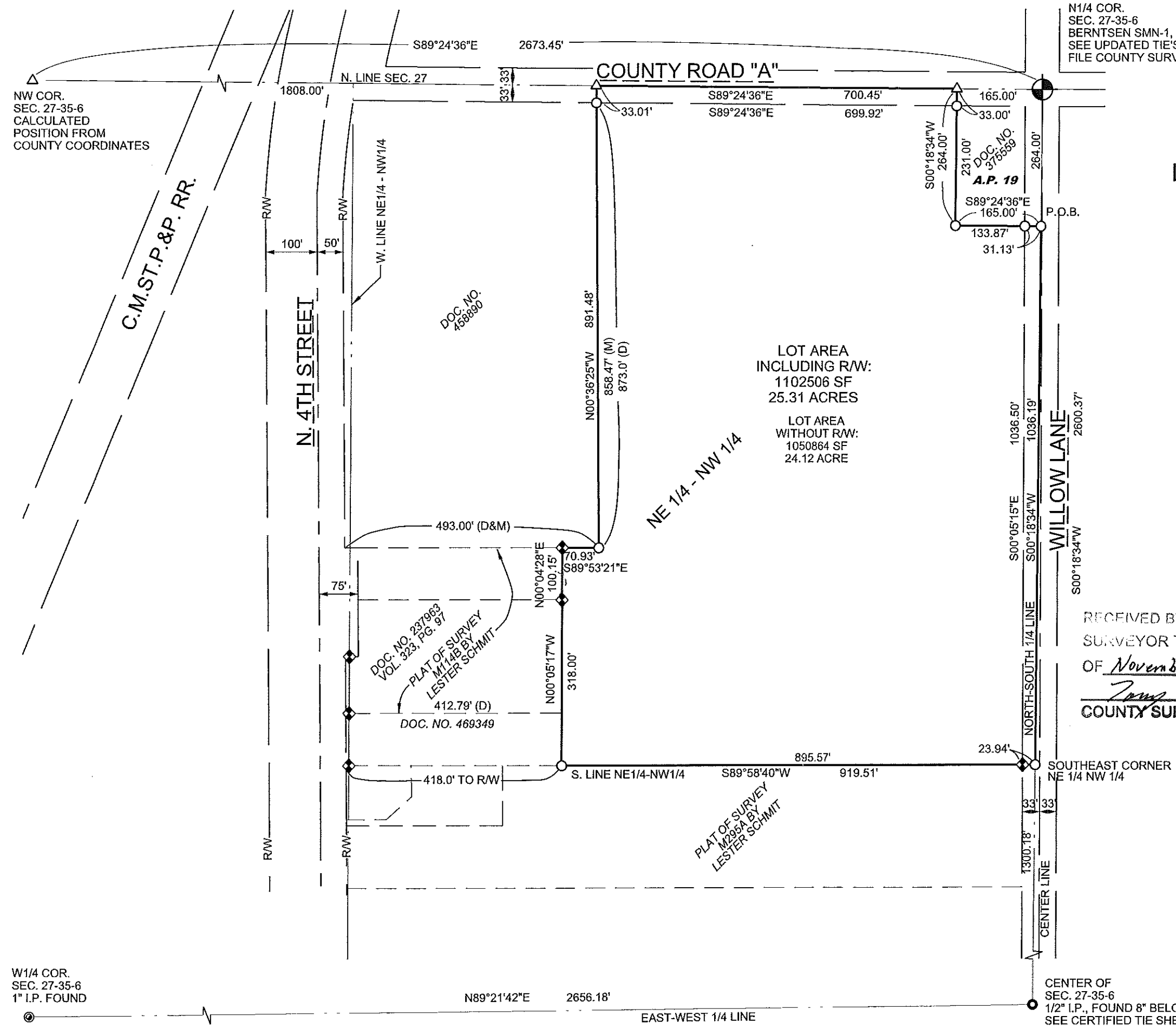

PROJECT NO. 12361000	SCALE AS SHOWN	DATE	REVISION
PROJECT DATE: 9/28/10	DRAWN BY: CAR		
PLATTING DATE:	CHECKED BY: ECU		
PLAT OF SURVEY			
ERNEST PFLUM			
N110 52A CTH A			
TOMAHAWK, WI 54487			
FILE NO. 12361000			
SHEET 1 OF 2			

I, Eugene C. Uttech, Registered Land Surveyor of the State of Wisconsin, do hereby certify that by order of Ernest Pflum, I have made a survey of part of the NE.1/4 of the NW.1/4, Section 27, T.35N., R.6E., City of Tomahawk, Lincoln County, Wisconsin; being more particularly described as follows:

Commencing at the North ¼ corner of said Section 27; thence S.00°18'34"W. along the North-South ¼ line of said Section 27, a distance of 264.00 feet to the Southeast corner of Lot 19 of the City of Tomahawk Assessors Plat and being the Point of Beginning of parcel to be described; thence S.00°18'34"W. continuing along said North-South ¼ line, a distance of 1036.19 feet to the Southeast corner of the said NE.1/4 of the NW.1/4; thence S.89°58'40"W. along the South line of said NE.1/4 of the NW.1/4, a distance of 919.51 feet to the Southeast corner of lands described in Document No. 469349 in the Register of Deeds Office; thence N.00°05'17"W. along the East line of said Document No. 469349 and also the East line of Plat of Survey M 114B as filed in Lincoln County Land Information office, a distance of 318.00 feet; thence N.00°04'28"E continuing along said East line of Survey M 114 B, a distance of 100.15 feet to a point on the South line of Document No. 458890; thence S.89°53'21"E. along said South line, a distance of 70.93 feet to the Southeast corner of said Document No. 458890; thence N.00°36'25"W along the East line of said Document No. 458890, a distance of 891.48 feet to a point on the North line of said Section 27, also being the centerline of County Road 'A'; thence S.89°24'36"E. along said Section line and said centerline, a distance of 700.45 feet to the Northwest corner of Document Number 375559 and being the Northwest corner of said Assessors Plat Lot 19; thence S.00°18'34"W. along the West line of said Lot 19, a distance of 264.00 feet to the Southwest corner of said Lot 19; thence S.89°24'36"E. along the South line of said Lot 19, a distance of 165.00 feet, to the Point of Beginning.

Said parcel contains 1,102,506 square feet or 25.31 acres, more or less and is subject to rights-of-way, easements and reservations of record.

I, further certify that this map is a correct representation of all the exterior boundaries of the land surveyed to the best of my knowledge and belief.

Project No. 1236100
Sheet 2 of 2 Sheets

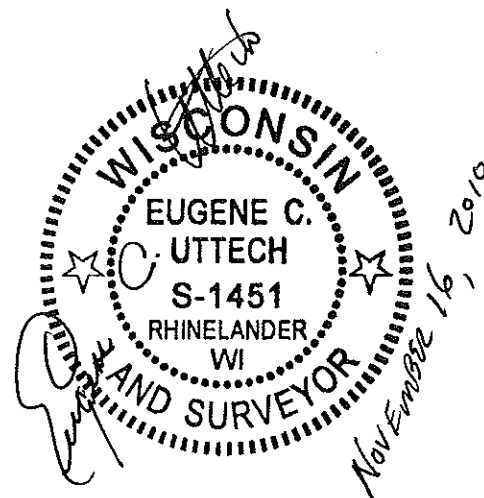

S431B