

DRN PIER PLANNER ch.326 WISCONSIN ADMINISTRATIVE CODE  
 RIPARIAN ZONES - COTERMINOUS METHOD

LOTS 14 & 15  
 MUSKELLUNGE LAKE LOTS

Located in  
 GOV'T. LOT 6  
 SECTION 12, T35N, R6E,  
 Town of Bradley, Lincoln County, Wisconsin.

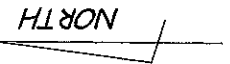
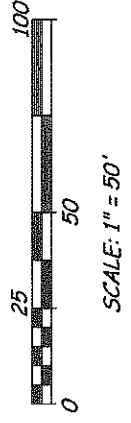
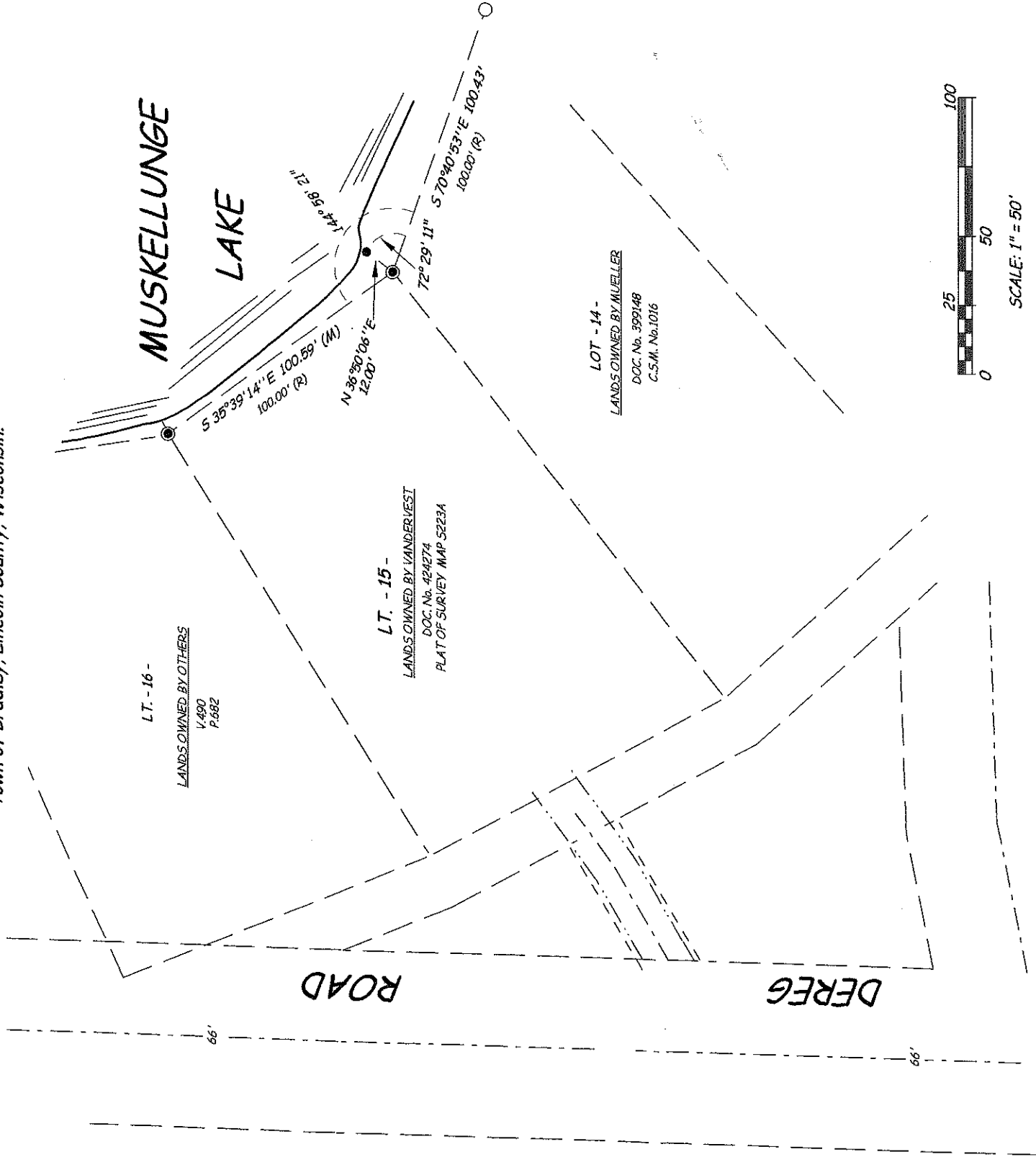

- FOUND 3" IRON PIPE
  - FOUND 1 3/4" IRON PIPE
  - SET 3/4" x 30" IRON PIPE
- R / M DENOTES RECORD or MEASURED

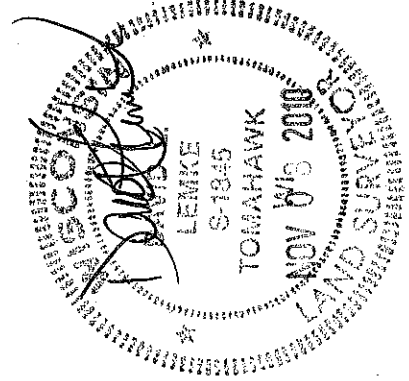

RECEIVED BY LINCOLN COUNTY  
 SURVEYOR THIS 5<sup>TH</sup> DAY  
 OF November 20 10  
*Tom Dally*  
 COUNTY SURVEYOR

BOUNDARY HUNTER LAND SURVEYING ©  
 P.O. BOX 442  
 TOMAHAWK, WISCONSIN 54487-0442  
 715-493-7035

I hereby certify to the present owner(s) and / or purchaser(s) of the property included in this survey and to those who mortgage or guarantee title for the present owner(s) or purchaser(s) within one year from the date hereof, that this survey was performed in accordance with Chapter A-E 7 of the Wisconsin Administrative Code; that the survey data shown hereon is, to the best of my knowledge, information and belief, a true and accurate representation thereof; that any legal descriptions, if any, conforming to this survey, have been provided on separate sheets; and that this survey was performed by the order of  
 NICK VANDERVEEST

S430A