

I, Alex Deleylise hereby certify that I have surveyed the following described land for Ed. Gerke and that the accompanying map is a correct representation of said surveyed land. Beginning at a point on the Westerly line of the right-of-way of Federal Highway No. 51, 550 feet North of the South East corner of Gov. Lot 5 of Section 13 of Township 31 N. of Range 6 E. Lincoln Co. Wis. and on the N. & S. $\frac{1}{4}$ Line of said Section 13, and ^{83.00} 82.2 feet west where I placed an Iron (1" x 24") running thence S 18° 22' W. 100 feet, thence N. 71° 38' W. 125 feet, thence N. 18° 22' E. 100 feet, thence S. 71° 38' E. 125 feet to the place of beginning; Being a part of Gov. Lot 5 of Sec. 13 T. 31 N. R. 6 E. Lincoln Co. Wis. All the courses being taken from the $\frac{1}{4}$ Line as per accompanying map and as running due North.

Dotted lines are sketched. Heavy lines are Survey lines. At corners marked thus • I placed 1" x 24" irons

Given under my hand this 4th of June 1936.

Alex Deleylise
C.S. Eng.

The above described land is also part of lot 214 of the assessor's plot of the City of Merrill Wis. *et al.*

This has been changed
See New Description

RECEIVED FROM
WITTY ENGR. 6, 28, 76

SCALE
200' = 1 inch.

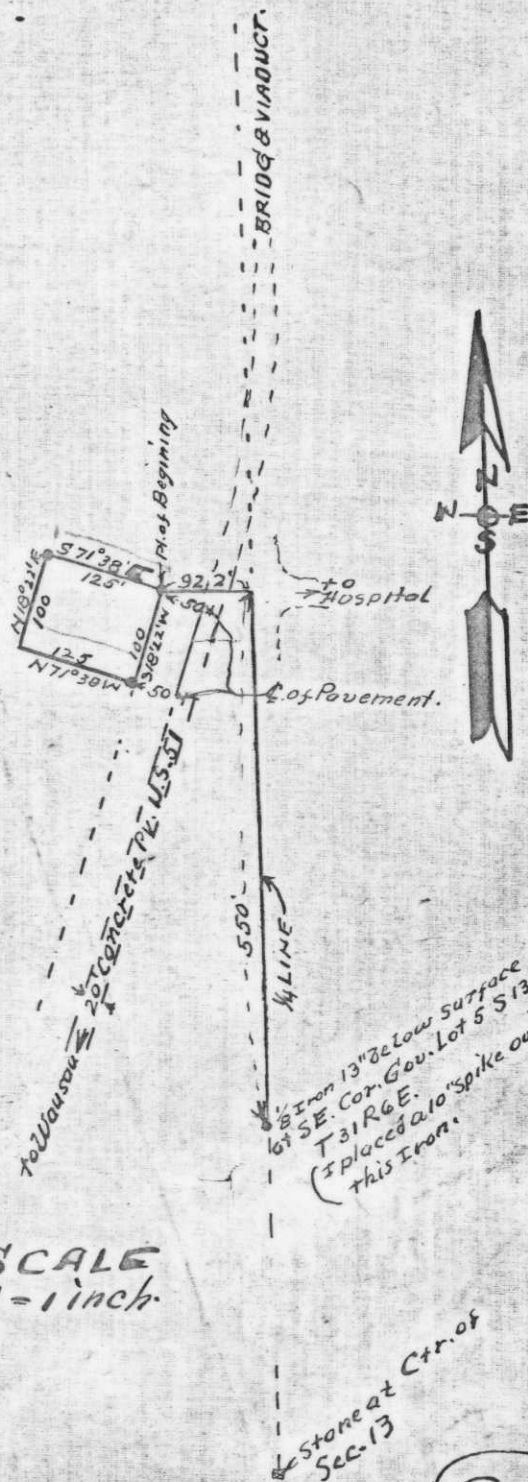

C-6