

AS BUILT LOCATION MAP
 LOT - 2 -
 CERTIFIED SURVEY MAP No. 353
 Located in the
 SE 1/4 of the SE 1/4
 SECTION 30, T35N, R7E,
 Town of King, Lincoln County, Wisconsin.

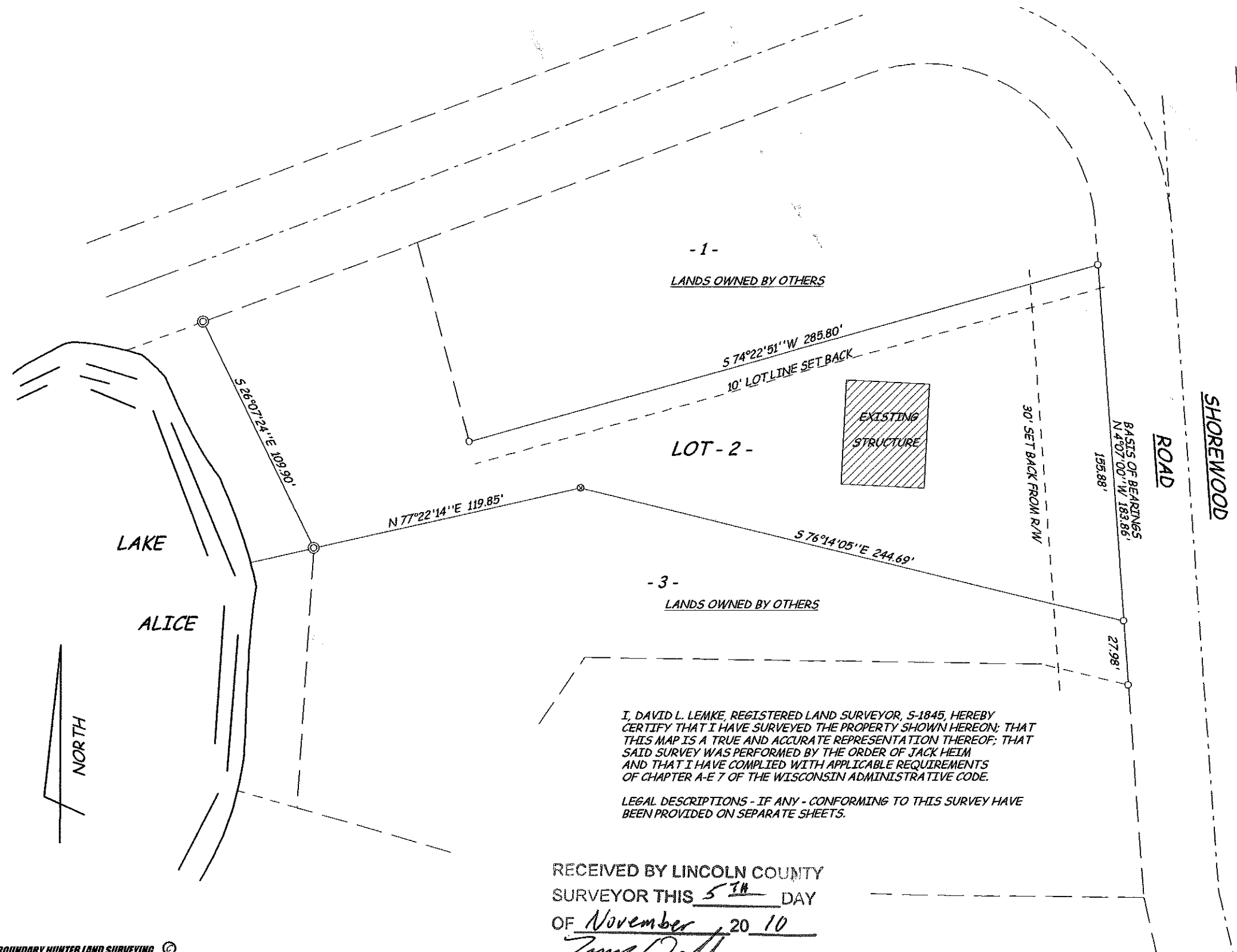

- ⊙ FOUND 2" IRON PIPE
- FOUND 1" IRON PIPE
- ⊗ SET 1" X24" OD IRON PIPE

BEARING AND DISTANCES SHOWN ARE MEASURED

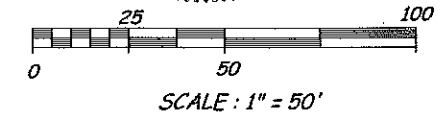
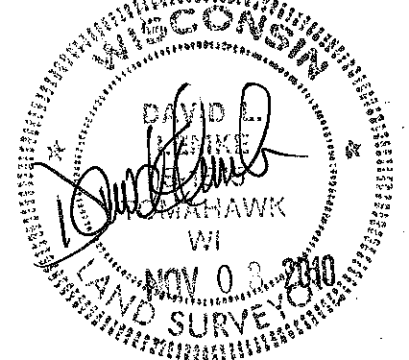

I, DAVID L. LEMKE, REGISTERED LAND SURVEYOR, S-1845, HEREBY CERTIFY THAT I HAVE SURVEYED THE PROPERTY SHOWN HEREON; THAT THIS MAP IS A TRUE AND ACCURATE REPRESENTATION THEREOF; THAT SAID SURVEY WAS PERFORMED BY THE ORDER OF JACK HEIM AND THAT I HAVE COMPLIED WITH APPLICABLE REQUIREMENTS OF CHAPTER A-E 7 OF THE WISCONSIN ADMINISTRATIVE CODE.

LEGAL DESCRIPTIONS - IF ANY - CONFORMING TO THIS SURVEY HAVE BEEN PROVIDED ON SEPARATE SHEETS.

RECEIVED BY LINCOLN COUNTY
 SURVEYOR THIS 5TH DAY
 OF November 20 10
Tom Daffner
 COUNTY SURVEYOR

BOUNDARY HUNTER LAND SURVEYING ©
 P.O. BOX 442
 TOMAHAWK, WISCONSIN 54487-0442
 715-453-7035

DRAFTED BY D. LEMKE 20063

5429B