

# UNIT 57 CLEAR LAKE CONDOMINIUM

being in

## GOV'T. LOT 5

## SECTION II

## T. 35 N., R. 6 E.

Town of Bradley

Lincoln County, Wis.

I, Lester J. Schmit, Registered Land Surveyor S-1192 hereby certify that I have surveyed the property shown hereon; that this map is a true and accurate representation thereof; that said survey was performed by order of Steven C. Mitchell; and that I have complied with applicable requirements of s. A-E 7 of the Wisconsin Administrative Code.

Note: Legal description, if any, conforming to this would be provided on a separate sheet.

*Lester J. Schmit*  
Lester J. Schmit R.L.S. S-1192  
Dated this 6th day of October 2010

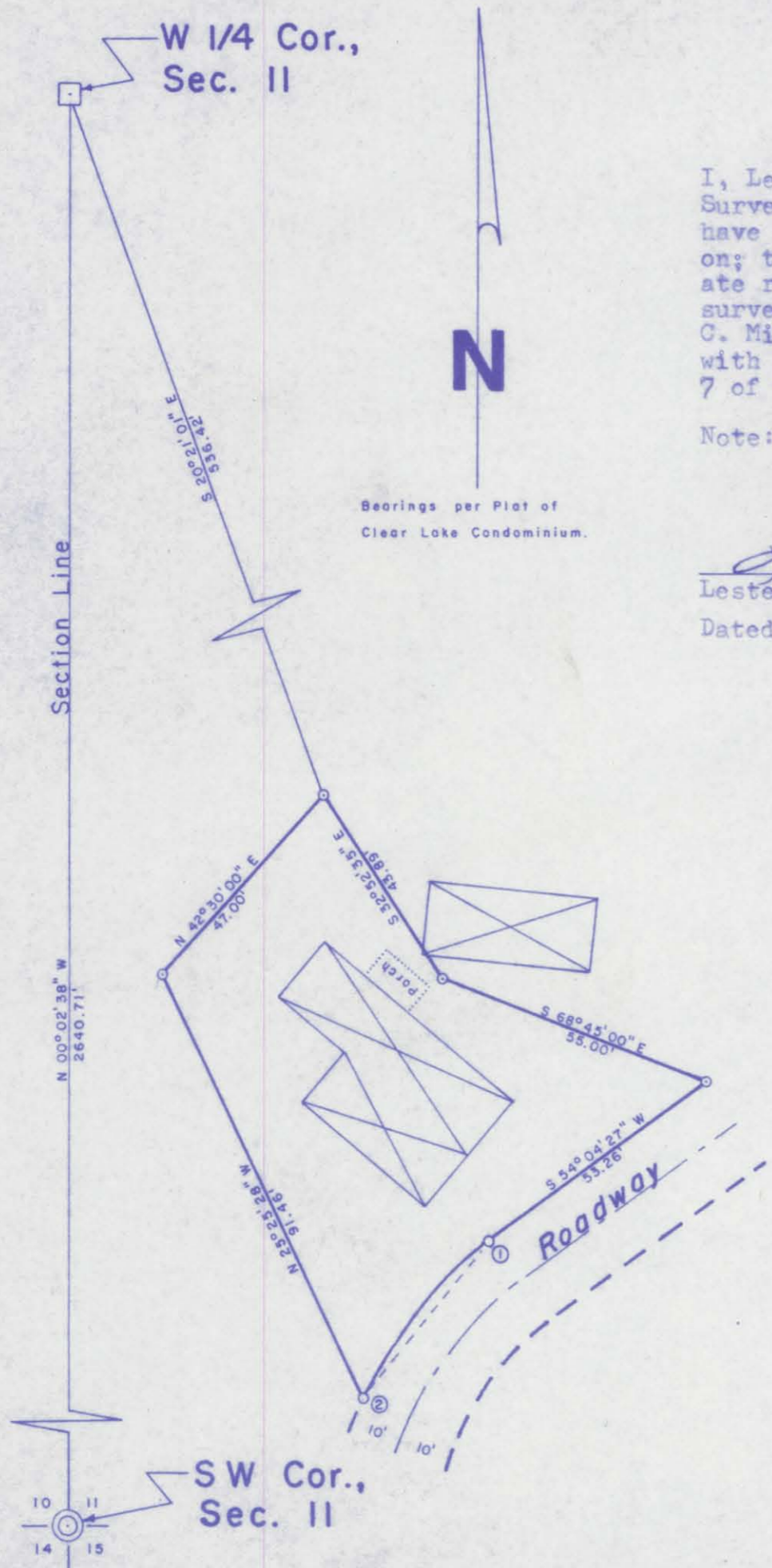

CURVE DATA TABLE

Curve No.	Radius Length	Arc Length	Chord Length	Chord Bearing	Central Angle	Tangent Bearings
1-2	77.86	38.48	38.09	S 39°54'59" W	28°18'56"	S 54°04'27" W & S 25°45'31" W

LEGEND

- ⊙ Berntsen monument found in place.
- 4" x 4" concrete monument found in place.
- ⊙ 1" o.d. iron pipe set this survey.
- Mag nail set this survey.
- ⊗ Denotes building or trailer.

NOTE

The garage on Unit 56 encroaches onto Unit 57, 0.64' along its westerly face and 0.52' along its southerly face, as shown hereon.

RECEIVED BY LINCOLN COUNTY  
SURVEYOR THIS 27<sup>TH</sup> DAY  
OF October 20, 10  
*Tommy Dalton*  
COUNTY SURVEYOR

<b>TIMBERLAND SURVEYORS</b>		TOMAHAWK WIS.
SURVEY FOR		
<b>STEVEN C. MITCHELL</b> 1172 E. KINGS RD. TOMAHAWK, WIS.		
DATE 6 OCT 10	DWN. BY L.J.S.	SCALE 1" = 30'
REVISED	BY	DWG. NO.
REVISED	BY	<b>1387</b>



**5429A**