

**SURVEY OF THOSE LANDS AS RECORDED IN DOCUMENT # 289394,
OF THE LINCOLN COUNTY REGISTER OF DEEDS OFFICE, LOCATED
IN THE SE 1/4 - NW 1/4, & THE SW 1/4 - NE 1/4, SECTION 10, T35N,
R08E, TOWN OF HARRISON, LINCOLN COUNTY, WISCONSIN**

LEGEND

- EXISTING GRANITE MONUMENT
- ⊕ EXISTING 2" CAPPED I.P. (RIPCO)
- EXISTING 3/4" IRON PIPE
- ⊗ EXISTING 1 1/2" IRON PIPE
- EXISTING 1 1/4" IRON PIPE
- CALCULATED POSITION
- () RECORDED AS PER DOC. # 421466
- SET 1" X 18" IRON PIPE

Bearings referenced to the north - south 1/4 line, section 10, T35N, R08E, assumed to bear S01°09'04"W.

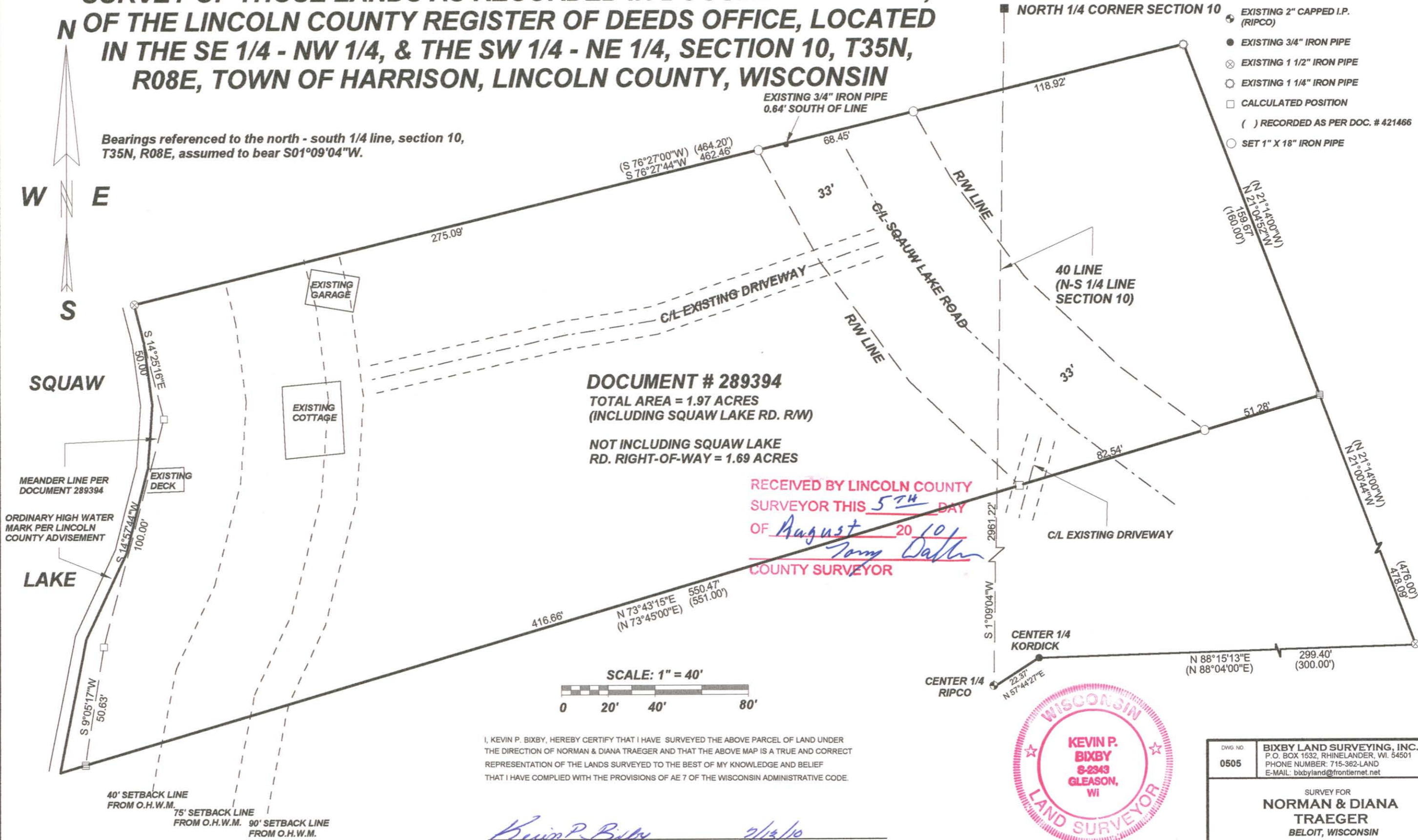

DOCUMENT # 289394
TOTAL AREA = 1.97 ACRES
(INCLUDING SQUAW LAKE RD. R/W)
NOT INCLUDING SQUAW LAKE
RD. RIGHT-OF-WAY = 1.69 ACRES

RECEIVED BY LINCOLN COUNTY
SURVEYOR THIS 5TH DAY
OF August 20 10
Tommy Dabbs
COUNTY SURVEYOR

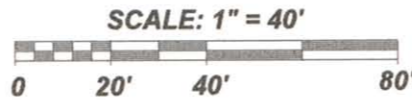

I, KEVIN P. BIXBY, HEREBY CERTIFY THAT I HAVE SURVEYED THE ABOVE PARCEL OF LAND UNDER THE DIRECTION OF NORMAN & DIANA TRAEGER AND THAT THE ABOVE MAP IS A TRUE AND CORRECT REPRESENTATION OF THE LANDS SURVEYED TO THE BEST OF MY KNOWLEDGE AND BELIEF THAT I HAVE COMPLIED WITH THE PROVISIONS OF AE 7 OF THE WISCONSIN ADMINISTRATIVE CODE.

Kevin P. Bixby
KEVIN P. BIXBY R.L.S. 2343 DATE 2/12/10

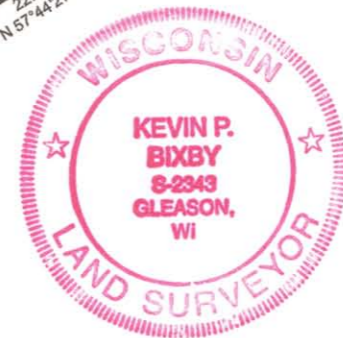

DWG. NO. 0505	BIXBY LAND SURVEYING, INC. P.O. BOX 1532, RHINELANDER, WI. 54501 PHONE NUMBER: 715-362-LAND E-MAIL: bixbyland@frontiernet.net
SURVEY FOR NORMAN & DIANA TRAEGER BELOIT, WISCONSIN	
SCALE: 1" = 40'	DATE: 07/08/10
DWN. BY: K.B.	

54278