

LINCOLN COUNTY PLAT OF SURVEY

PART OF

GOVERNMENT LOT 3, LOCATED IN THE
SE 1/4 of the SW 1/4 of SEC. 15,
T34N, R8E, TOWN of HARRISON,
LINCOLN COUNTY, WISCONSIN

RECEIVED BY LINCOLN COUNTY
SURVEYOR THIS 8TH DAY
OF July 20 10
Tony Dalko
COUNTY SURVEYOR

I, William W. Nutter, registered land surveyor, hereby certify that I have surveyed and mapped by order of Larry and Judy Geurink, that part of Gov. Lot 3, located in the Southeast 1/4 of the Southwest 1/4 of Section 15, Township 34 North, Range 8 East, Town of Harrison, Lincoln County, Wisconsin, described as follows: Commencing at the Meander corner located on the West shore of Seven Island Lake, on the South line of Section 15; thence

That such map is a correct representation of all exterior boundaries of the land surveyed. That I have fully complied with the provisions of Section 236.34 of the Wisconsin Statutes. That such survey is correct to the best of my knowledge and belief. Subject to easements and roadways of record.

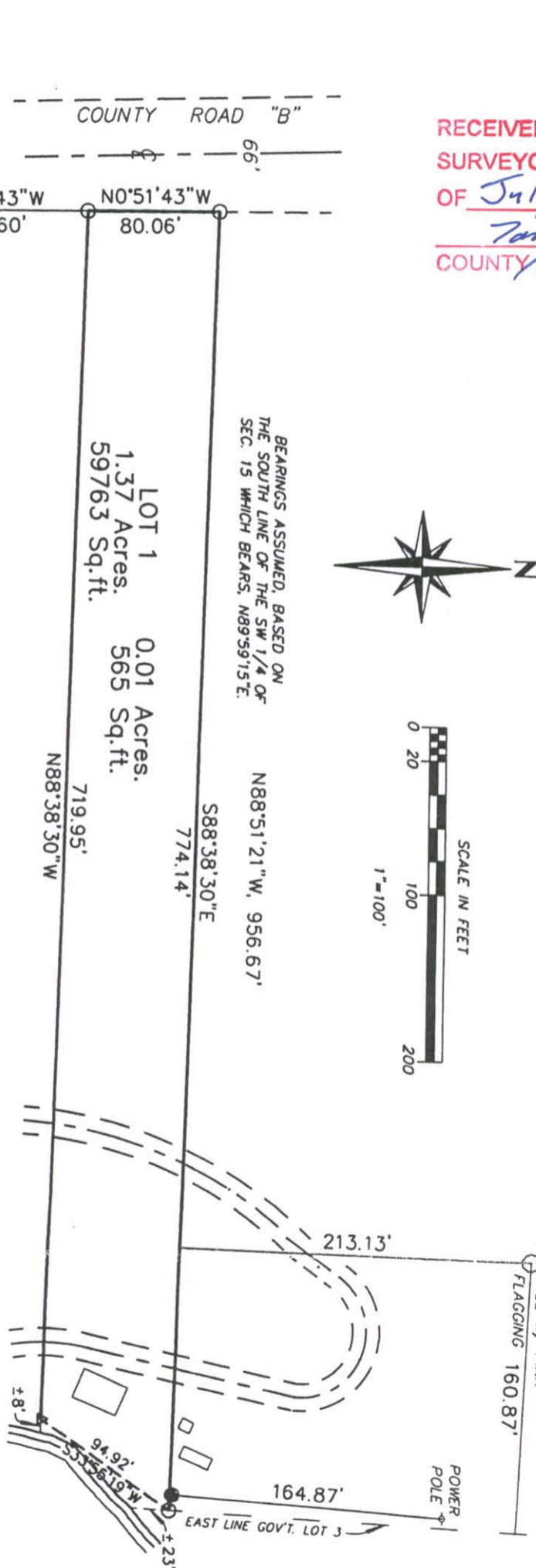
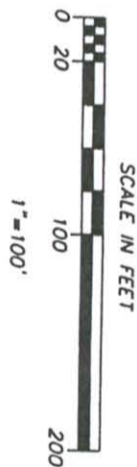

COUNTY ROAD "B"

N0°51'43"W 690.60'

N0°51'43"W 80.06'

N0°51'43"W 12.08'

S89°59'15"W, 956.67'

MEANDER COR.
6" x 6" RED GRANITE

MEANDER COR.
6" x 6" RED GRANITE

BEARINGS ASSUMED, BASED ON
THE SOUTH LINE OF THE SW 1/4 OF
SEC. 15 WHICH BEARS, N89°59'15"E.

LOT 1
1.37 Acres.
59763 Sq.ft.

0.01 Acres.
565 Sq.ft.

N88°51'21"W, 956.67'

N88°38'30"E 774.14'

N88°38'30"W 719.95'

TREE W/ PINK
FLAGGING 160.87'

POWER
POLE

164.87'

EAST LINE GOV'T. LOT 3

94.92'

55.56'

10.51'

±.23'

±.8'

S 1/4 COR
SEC. 15-34-B
FALLS IN LAKE

- FOUND 1-1/2" IRON PIPE W/ CAP
- ▲ FOUND 1" IRON PIN
- FOUND 1" IRON PIPE
- SET 1" x 24" IRON PIPE WEIGHING 1.68 LBS./ LIN. FT.
- FOUND 1-1/2" IRON PIPE

Prepared by:
LINCOLN LAND SURVEY
1406 East 7th St.
Merrill, WI 54452

William W. Nutter, R.L.S.
S-2299
3-29-2002

5427A