

PLAT OF SURVEY

Of Lot 22 of Block 5 of West Alexander Lake Plat, located in Government Lot 4, Section 31, Township 32 North, Range 6 East, Town of Harding, Lincoln County, Wisconsin.

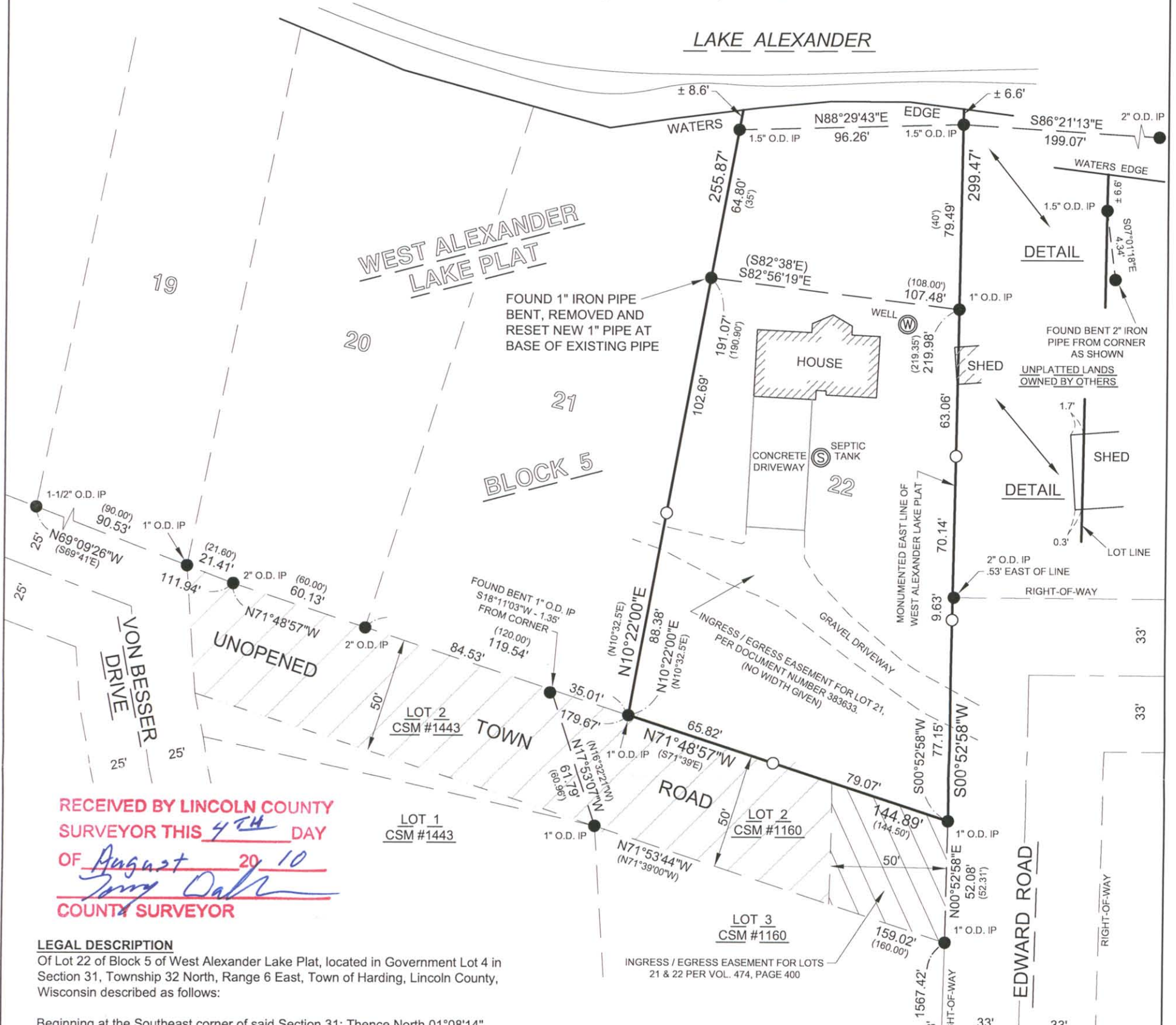

RECEIVED BY LINCOLN COUNTY SURVEYOR THIS 4TH DAY OF August 20 10
Jerry Dahl
 COUNTY SURVEYOR

LEGAL DESCRIPTION

Of Lot 22 of Block 5 of West Alexander Lake Plat, located in Government Lot 4 in Section 31, Township 32 North, Range 6 East, Town of Harding, Lincoln County, Wisconsin described as follows:

Beginning at the Southeast corner of said Section 31; Thence North 01°08'14" East along the East line of Said Southeast 1/4, 1567.42 feet; Thence North 00°52'58" East, 52.08 feet to the Southeast corner of said Lot 22 and the point of beginning; Thence North 71°48'57" West along the South line of said Lot 22, 144.89 feet to the West line of said Lot 22; Thence North 10°22'00" East along said West line, 191.07 feet to the beginning of a meander line along Lake Alexander; Thence South 82°56'19" East along said meander line, 107.48 feet to the East line of said Lot 22; Thence South 00°52'58" West along said East line of said 22, 219.98 feet to the point of beginning.

The above described parcel of land contains 33,697 square feet or 0.774 acres more or less, including those lands lying between the above described meander line and the waters edge of Lake Alexander.

The above described parcel is subject to flowage rights per Document Number 383633.

SURVEYOR'S CERTIFICATE:

I, Nathan J. Wincentsen, Registered Land Surveyor S-2539, do hereby certify to the best of my knowledge and belief, that at the direction of Roger Hinner Owner of said Lot 22, I have surveyed and mapped the lands described hereon. I further certify that said survey and map thereof are a correct and accurate representation of the exterior boundaries of said parcel and that I have fully complied with the provisions of Wisconsin Administrative Code A-E7 in surveying and mapping said lands.

Dated this 27TH day of JULY 2010

Nathan J. Wincentsen
 Riverside Land Surveying LLC
 Nathan J. Wincentsen
 WI R.L.S. S-2539

LEGEND	
○	- 1" O.D. x 24" IRON PIPE WEIGHING 1.13 LBS/LIN. FT. SET
●	- FOUND IRON PIPE (IP) (AS DESIGNATED ON DRAWING)
()	- RECORDED BEARING/LENGTH



SOUTH 1/4 CORNER SEC. 31, T32N, R6E, FOUND LINCOLN COUNTY MONUMENT
 S89°52'10"E 2629.25'
 SOUTH LINE OF THE SOUTHEAST 1/4

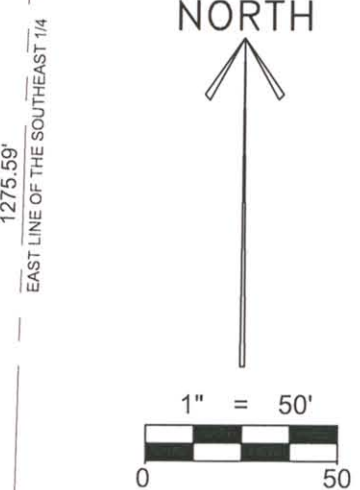

S426B