

323343

Drafted by Lester J. Schmit

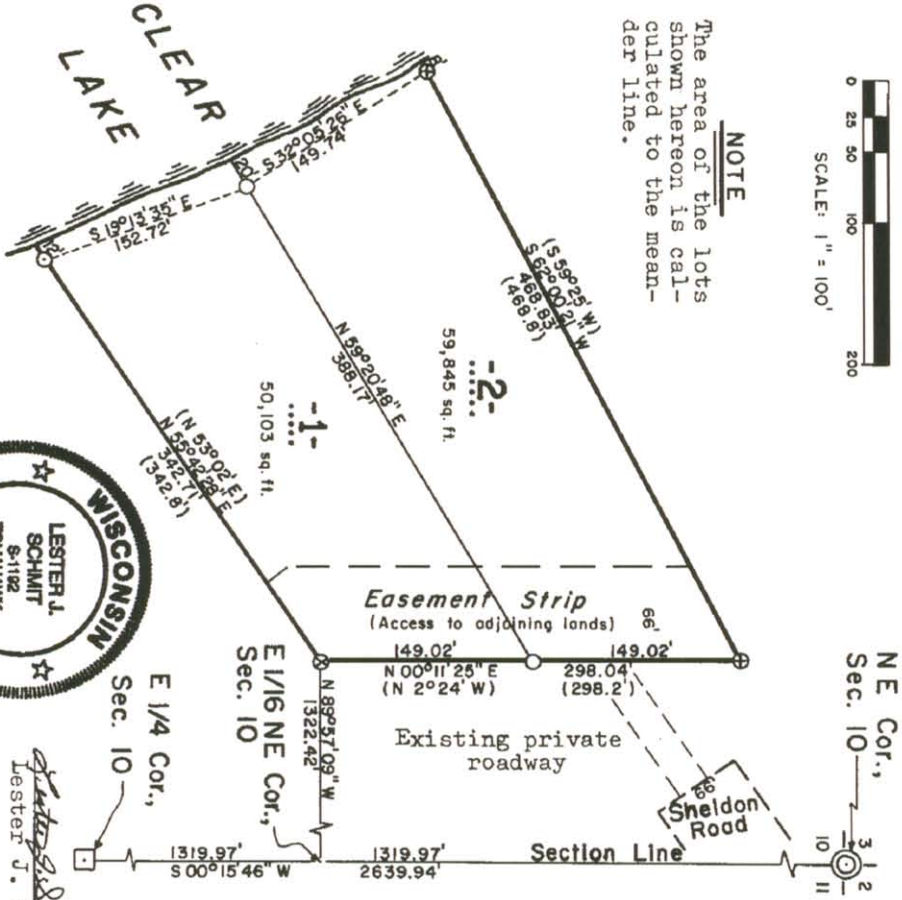

NOTE
The area of the lots shown hereon is calculated to the meander line.



LINCOLN COUNTY CERTIFIED SURVEY MAP NO. # 674

NE Cor.,
Sec. 10



North is referenced to the east line of Section 10, which is N 00°15'46" E as determined by solar observation.

LEGEND

- ⊙ Berntsen monument found in place.
- 4" x 4" concrete monument found in place.
- 2" iron pipe found in place.
- ⊗ 1½" iron pipe found in place.
- ⊕ 1¼" iron pipe found in place.
- 1½" x 24" iron pipe weighing 2.50 lb/ft minimum, set this survey.
- () Indicates recorded bearing or distance.

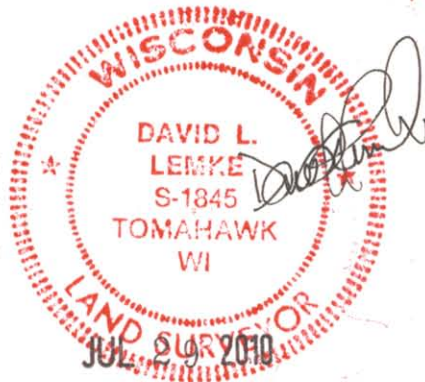

GOV'T. LOT 3
SECTION 10
T. 35 N., R. 6 E.
Town of Bradley
Lincoln County, Wis.

Part of

213

I, DAVID L. LEMKE, REGISTERED LAND SURVEYOR S-1845, HEREBY CERTIFY THAT I RESET THE MEANDER CORNER BETWEEN LOTS - 1 & 2 - OF CERTIFIED SURVEY MAP No.674 WITH A 1½" X 18" IRON PIPE IN THE POSITION SHOWN ON THIS PLAT.

RECEIVED BY LINCOLN COUNTY
SURVEYOR THIS 30TH DAY
OF July 20 10
Tony Dull
COUNTY SURVEYOR

S425B

Dated this 11th day of
November 1992

Lester J. Schmit
Lester J. Schmit
R.L.S. S-1192