CERTIFIED SURVEY MAP No. 976

352616

BEING A PART OF THE

NW 1/4 OF THE NW 1/4

SECTION 32, T32N, R6E,

TOWN OF MERRILL, LINCOLN COUNTY, WISCONSIN.

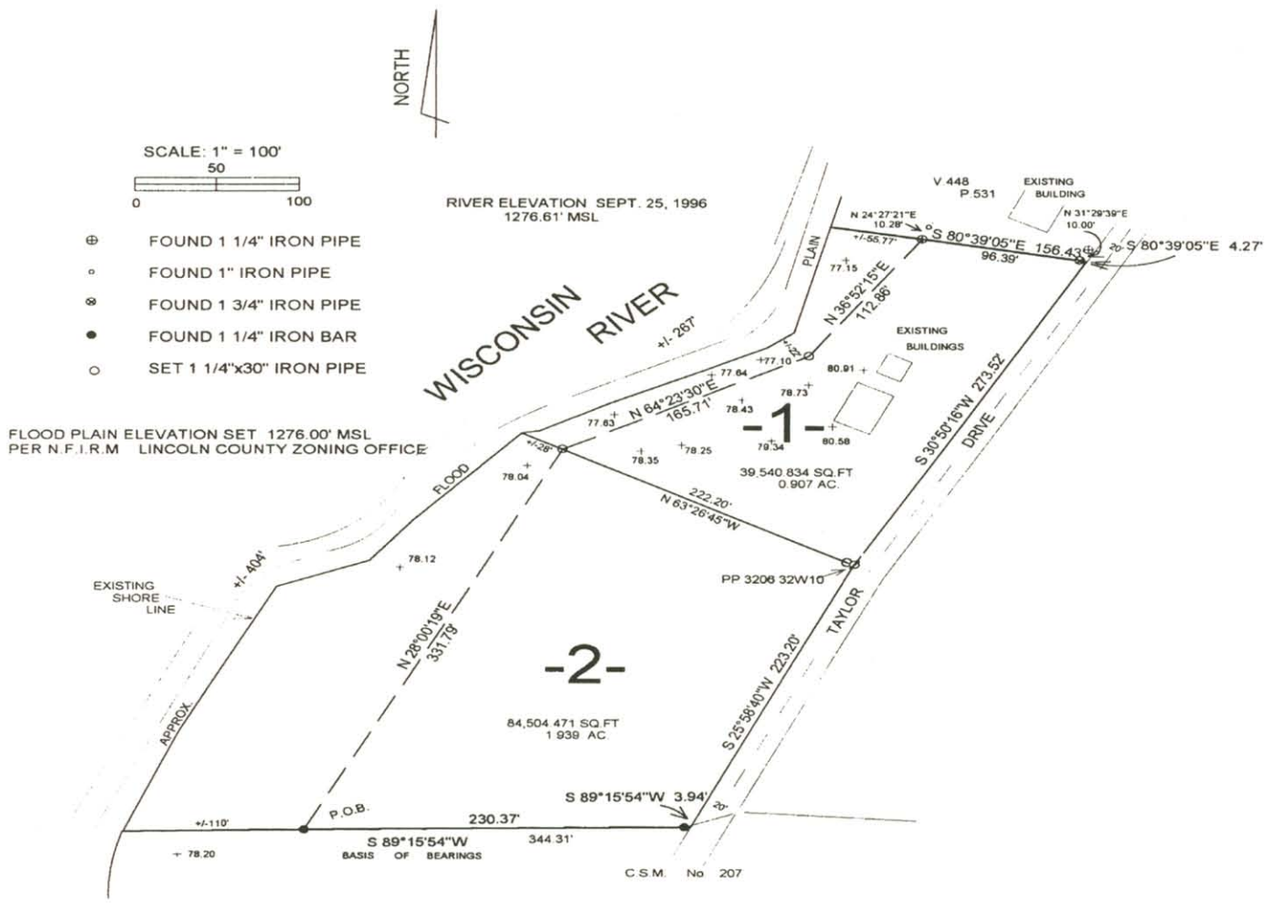

I, DAVID L. LEMKE, REGISTERED LAND SURVEYOR 1845, HEREBY STATE THAT I RE-CONFIRMED THE LOT CORNER POSITIONS OF THE NORTH LINE OF LOT -1- OF THIS SURVEY. SAID LOT CORNERS ARE IN THE CORRECT LOCATION AS SHOWN ON THIS PLAT.

WISCONSIN DAVID L. LEMKE S-1845 TOMAHAWK WI SEP 30 1996 LAND SURVEYOR

SHEET 1 OF 4

DRAFTED BY D LEMKE

803 9/96

WISCONSIN DAVID L. LEMKE S-1845 TOMAHAWK WI JUL 29 2010 LAND SURVEYOR

12.00 Pd
Boundary Hunter
P.O. BOX 442
TOMAHAWK, WI 54487
715/453-7035

RECEIVED BY LINCOLN COUNTY SURVEYOR THIS 30TH DAY OF July 20 10

COUNTY SURVEYOR

S425A