

PORT

ROAD

"CLEAR LAKE CONDOMINIUM"
 Being part of
GOV'T. LOT 5
SECTION II, T35N, R6E
 Bradley Township
 Lincoln County, Wisconsin

- LEGEND**
- 4" x 4" Concrete monument
 - 1 1/2" Iron pipe
 - ▨ Common use building
 - ⋯ Existing mobile home and/or improvements, personal property of unit owner.

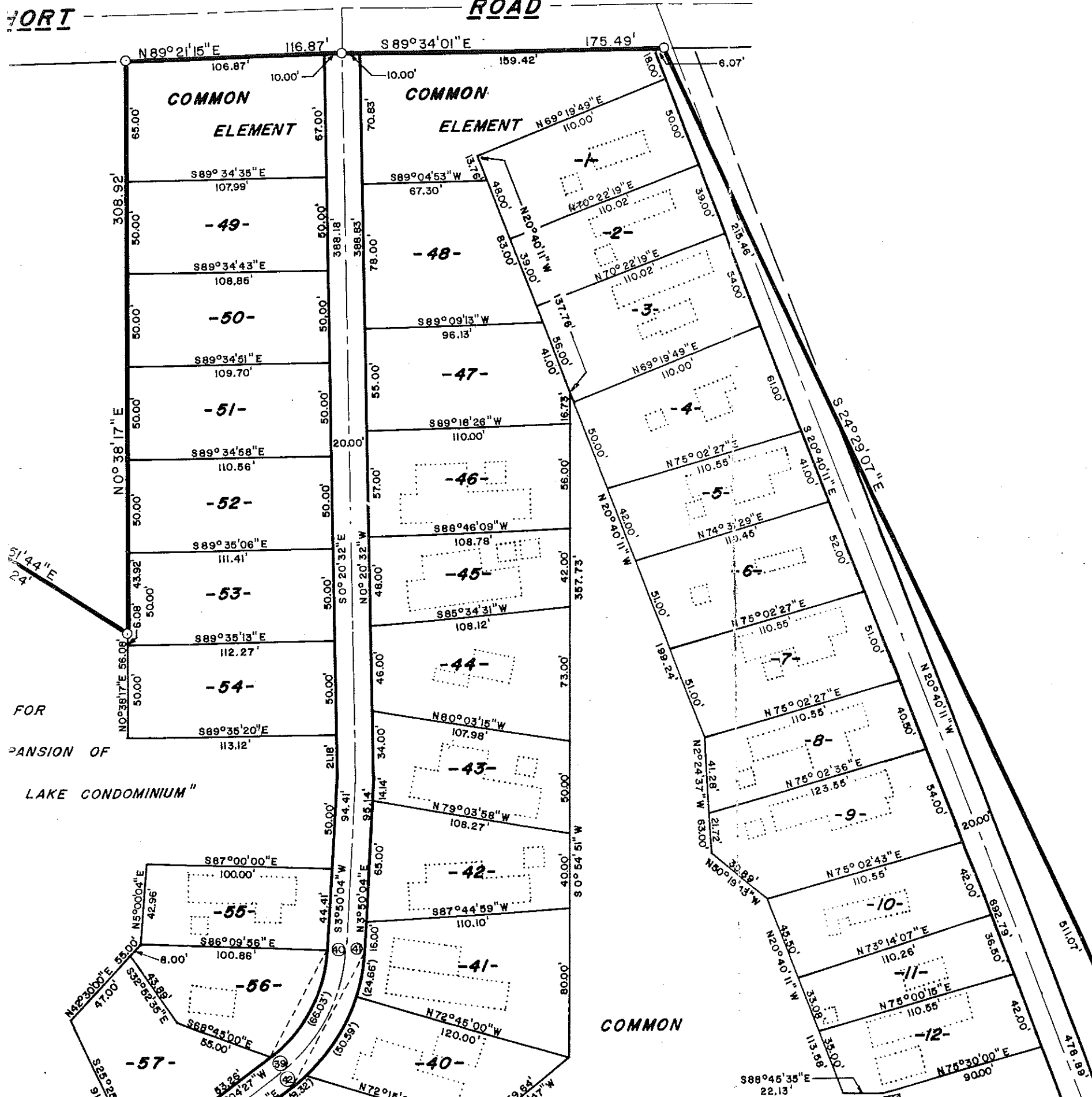

I hereby certify that I have surveyed and monumented "Unit 2", Clear Lake Condominium; that I set a 2" Mag nail in the black-top road surface at the Northeast and Southeast unit boundary corners, and a 1 1/8" o.d. iron pipe at the Northwest and Southwest unit boundary corners of said "Unit 2"; that I have done said survey work by order of LeRoy and Ione Domarus; and that said survey and work is accurate to the best of my knowledge and belief.

Lester J. Schmit
 Lester J. Schmit

R.L.S. S-1192

Dated this 25th day of May 2010

RECEIVED BY LINCOLN COUNTY
 SURVEYOR THIS 4TH DAY
 OF June 20 10
Tom Oahn
 COUNTY SURVEYOR

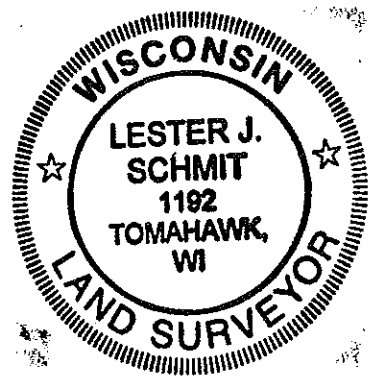

54240