

PLAT OF SURVEY

OF DEED DOCUMENT #472922 RECORDED IN THE LINCOLN COUNTY REGISTER OF DEEDS OFFICE, LOCATED IN THE SOUTHWEST 1/4 OF THE SOUTHEAST 1/4, SECTION 28, TOWNSHIP 33 NORTH, RANGE 8 EAST, VILLAGE OF GLEASON, LINCOLN COUNTY, WISCONSIN.

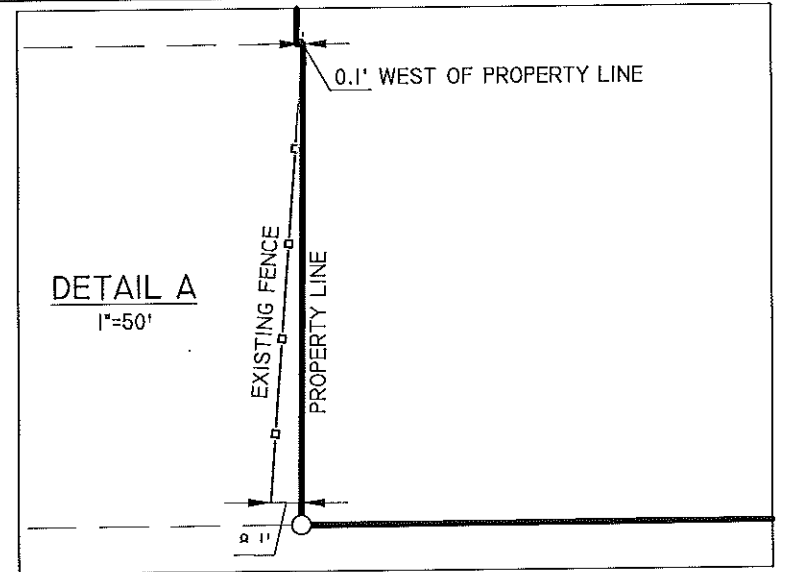
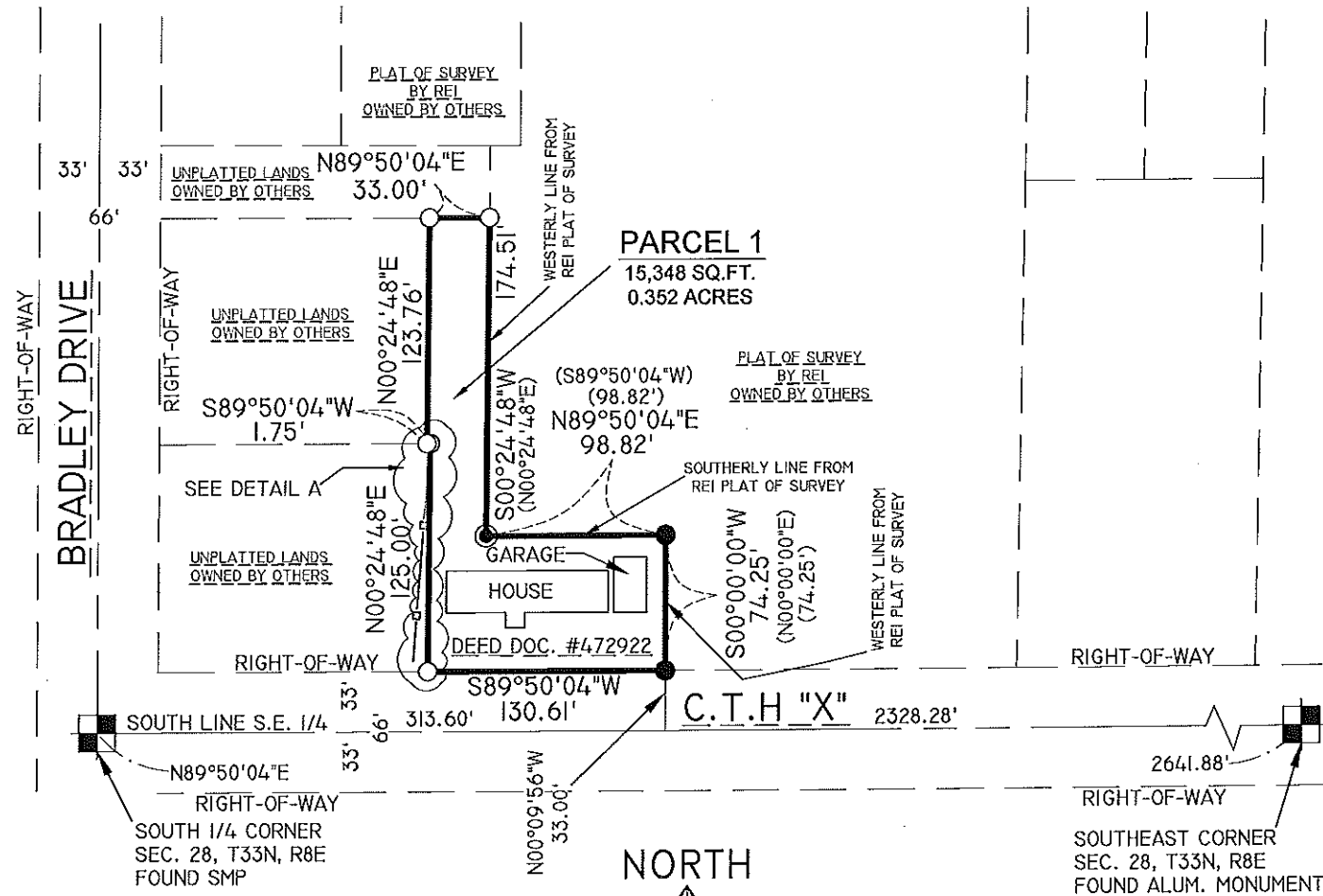

LEGAL DESCRIPTION:

DEED DOCUMENT #472922 RECORDED IN THE LINCOLN COUNTY REGISTER OF DEEDS OFFICE, LOCATED IN THE SOUTHWEST 1/4 OF THE SOUTHEAST 1/4 OF SECTION 28, TOWNSHIP 33 NORTH, RANGE 8 EAST, VILLAGE OF GLEASON, LINCOLN COUNTY, WISCONSIN, MORE PARTICULARLY DESCRIBED AS FOLLOWS: COMMENCING AT THE SOUTH 1/4 CORNER OF SAID SECTION 28, 313.60 FEET; THENCE NORTH 89°50'04" EAST, ALONG THE SOUTH LINE OF SAID SOUTHEAST 1/4 OF SECTION 28, 313.60 FEET; THENCE NORTH 00°09'56" WEST, 33.00 FEET TO THE NORTH RIGHT-OF-WAY LINE OF COUNTY HIGHWAY "X" AND THE POINT OF BEGINNING; THENCE SOUTH 89°50'04" WEST, ALONG SAID NORTH RIGHT-OF-WAY LINE, 130.61 FEET; THENCE NORTH 00°24'48" WEST, 125.00 FEET; THENCE SOUTH 89°50'04" WEST, 1.75 FEET; THENCE NORTH 00°24'48" WEST; THENCE NORTH 89°50'04" EAST, 33.00 FEET TO THE WESTERLY LINE OF A PLAT OF SURVEY PREPARED BY R.E.I. DATED 9-25-03 ON FILE AT THE LINCOLN COUNTY SURVEYOR'S OFFICE; THENCE SOUTH 00°24'48" WEST ALONG SAID WESTERLY LINE, 174.51 FEET TO A SOUTHERLY LINE OF SAID PLAT OF SURVEY; THENCE NORTH 89°50'04" EAST, ALONG SAID SOUTHERLY LINE, 98.82 FEET TO A WESTERLY LINE OF SAID PLAT OF SURVEY; THENCE SOUTH 00°00'00" WEST, ALONG SAID WESTERLY LINE, 74.25 FEET TO SAID NORTH RIGHT-OF-WAY LINE OF COUNTY HIGHWAY "X" AND THE POINT OF BEGINNING.

SAID PARCEL CONTAINS 15,348 SQ.FT. OR 0.352 ACRES MORE OR LESS.

SURVEYOR'S CERTIFICATE: I, THOMAS A. RADENZ, WISCONSIN REGISTERED LAND SURVEYOR S-2095, DO HEREBY CERTIFY THAT AT THE DIRECTION OF THE CLARICE J. LANGE, OWNER OF THE PARCEL OF LAND DESCRIBED HEREON, I HAVE SURVEYED AND MAPPED SAID PARCEL IN FULL COMPLIANCE WITH WISCONSIN ADMINISTRATIVE CODE A-E7 AND THAT SAID MAP IS A CORRECT AND ACCURATE REPRESENTATION THEREOF.

DATED THIS 18th DAY OF May 2010

REI
THOMAS A. RADENZ
WI R.L.S. S-2095

RECEIVED BY LINCOLN COUNTY
SURVEYOR THIS 20th DAY
OF May 2010
Tom Dahl
COUNTY SURVEYOR

NOTES:

- BEARINGS ARE BASED ON THE LINCOLN COUNTY COORDINATE SYSTEM NAD 83(91) DATUM AS MONUMENTED BY LINCOLN COUNTY, AND REFERENCED TO THE SOUTH LINE OF THE SOUTHEAST 1/4, SEC. 28, T33N, R8E, MEASURED TO BEAR NORTH 89°50'04" WEST.
- FIELD SURVEY COMPLETED ON JULY 10, 2009

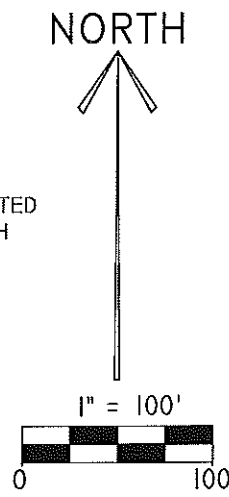

LEGEND	
○	- 1-1/4 IN. I.D. x 18" IRON PIPE WEIGHING 1.68 LBS/LIN. FT. SET
◐	- FOUND 3/4" IRON PIPE
●	- FOUND 1" IRON PIPE
(126°)	- RECORDED BEARING/LENGTH
126.00'	- MEASURED BEARING/LENGTH

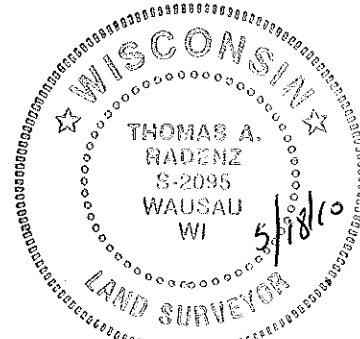

		LANGE PROPERTY W1482 1ST AVENUE GLEASON, WI 54435
PLAT OF SURVEY		
PROJECT No. 5207	DRAWN BY: AJB	DATE: 7/13/09

REI Engineering, INC.

S423B