

**SURVEY OF THE EAST 20 FEET
OF LOTS 2, 3 AND 4
OF LINCOLN COUNTY
CERTIFIED SURVEY MAP NUMBER 825
RECORDED IN VOLUME 4 PAGE 103
BEING PART OF
GOVERNMENT LOT 8
OF SECTION 15,
TOWNSHIP 34 NORTH,
RANGE 08 EAST,
TOWN OF HARRISON,
LINCOLN COUNTY, WISCONSIN,
UNITED STATES OF AMERICA**

DOCUMENT NUMBER 454148 (LOT 1)
DOCUMENT NUMBER 363500 AND 363368 (LOT 2)
DOCUMENT NUMBER 375086 (LOT 3)
REFER TO EASEMENT DESCRIBED IN
VOLUME 560 DEEDS PAGE 259
BEING

"TOGETHER WITH PERPETUAL EASEMENT FOR
INGRESS AND EGRESS TO CTY HWY B, OVER
THE EAST 20 FEET OF LOTS 2, 3, & 4 OF CSM"

NOTE:

DOCUMENT NUMBER 387909 (LOT 4)
DOES NOT REFER TO AN EASEMENT
BENEFITING LOTS 1-3 OF CSM NO. 825.
LOT 4 OWNS 1/18TH INTEREST IN OUTLOT 1
OF CSM #831 WHICH PROVIDES ACCESS
TO COUNTY TRUNK HIGHWAY B.

**DEEDS FOR LOTS 1-3 OF CSM #825
DO NOT MENTION OUTLOT 1**

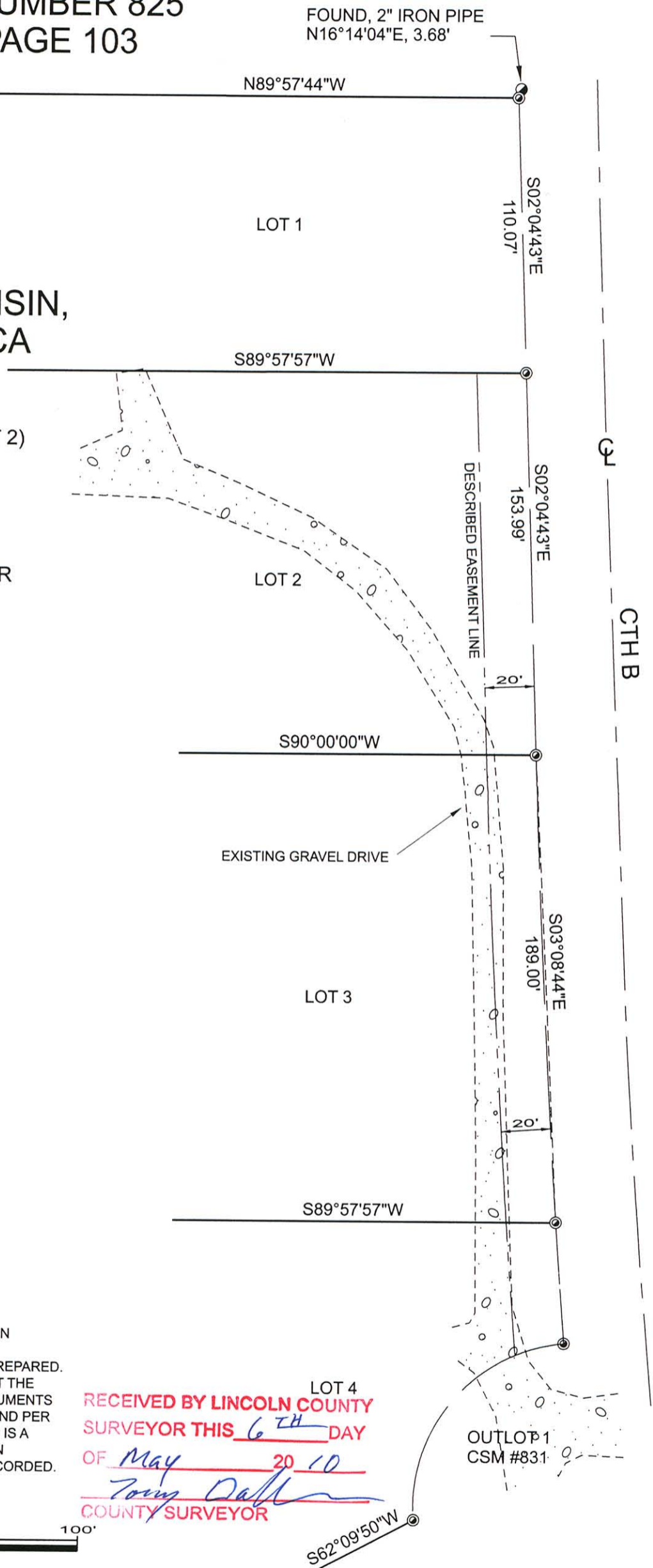

BEARINGS REFERENCED TO
THE EAST LINE OF LOTS 1 AND 2
OF CERTIFIED SURVEY MAP NO. 825
RECORDED TO BEAR S02°04'43\"E

- ⊙ 1 1/4" DIAMETER IRON PIPE, FOUND
- 2" DIAMETER IRON PIPE, FOUND

I, JEFFREY L. DEMUTH, LAND SURVEYOR IN THE STATE OF WISCONSIN
HEREBY CERTIFY TO MY CLIENT BARBARAA. LUEDKE (OWNER) AND
BERT MARVIN (AGENT), UNDER WHOSE DIRECTION THIS MAP WAS PREPARED.
THAT I HAVE RESEARCHED THE CURRENT RECORD AS RECORDED AT THE
LINCOLN COUNTY REGISTER OF DEEDS OFFICE, LOCATED THE MONUMENTS
SHOWN HEREON, MARKED THE EASEMENT LOCATION ON THE GROUND PER
DOCUMENTS OF RECORD, AND PREPARED THIS MAP. THAT SAID MAP IS A
TRUE AND CORRECT REPRESENTATION OF THE SITE CONDITIONS ON
05/04/2010 AND THEIR POSITION RELATIVE TO THE EASEMENT AS RECORDED.

RECEIVED BY LINCOLN COUNTY
SURVEYOR THIS 6TH DAY
OF May 20 10
Tommy Dall
COUNTY SURVEYOR



FILE NO. 6725000	SCALE: AS SHOWN	PROJECT NO. 6725000
SHEET NO. 1 OF 1	DRAWN BY: JLD	REVISION
	CHECKED BY: JLD	
SURVEYOR: JEFFREY L. DEMUTH MSA PROFESSIONAL SERVICES, INC. 1835 NORTH STEVENS STREET RHINELANDER, WI 54501 715-362-3244		CLIENT: BERT MARVIN TOMAHAWK LOG AND COUNTRY HOMES 2285 HWY L TOMAHAWK, WI 54487



5421 A