

PLAT OF SURVEY

OF LOT 22 OF RIO GRANDE ESTATES, LOCATED IN GOVERNMENT LOT 10, SECTION 18, TOWNSHIP 31 NORTH, RANGE 7 EAST, CITY OF MERRILL, LINCOLN COUNTY WISCONSIN.

SURVEYOR'S CERTIFICATE

I, JESSE L. ROBERGE, WISCONSIN REGISTERED LAND SURVEYOR S-2958, DO HEREBY CERTIFY TO THE BEST OF MY KNOWLEDGE AND BELIEF: THAT I HAVE SURVEYED AND MAPPED LOT 22 OF RIO GRANDE ESTATES, LOCATED IN GOVERNMENT LOT 10, SECTION 18, TOWNSHIP 31 NORTH, RANGE 7 EAST, CITY OF MERRILL, LINCOLN COUNTY WISCONSIN.

THAT THE ABOVE DESCRIBED PARCEL OF LAND CONTAINS 26,932 SQ. FT, 0.62 ACRES, MORE OR LESS.

THAT I HAVE MADE THIS SURVEY AND MAP THEREOF AT THE DIRECTION OF BOB ELLIS, OWNER OF SAID LOT 22.

THAT SAID PARCEL IS SUBJECT TO EASEMENTS, RESTRICTIONS, AND RIGHT-OF-WAYS OF RECORD.

THAT I HAVE FULLY COMPLIED WITH WISCONSIN ADMINISTRATIVE CODE A-E7.

THAT THIS MAP IS A CORRECT AND ACCURATE REPRESENTATION OF THE EXTERIOR BOUNDARIES OF SAID LOT 22.

DATED THIS 3RD DAY

OF May 2010

Jesse L. Roberge

REI
JESSE L. ROBERGE
WI R.L.S. S-2958

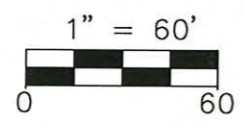
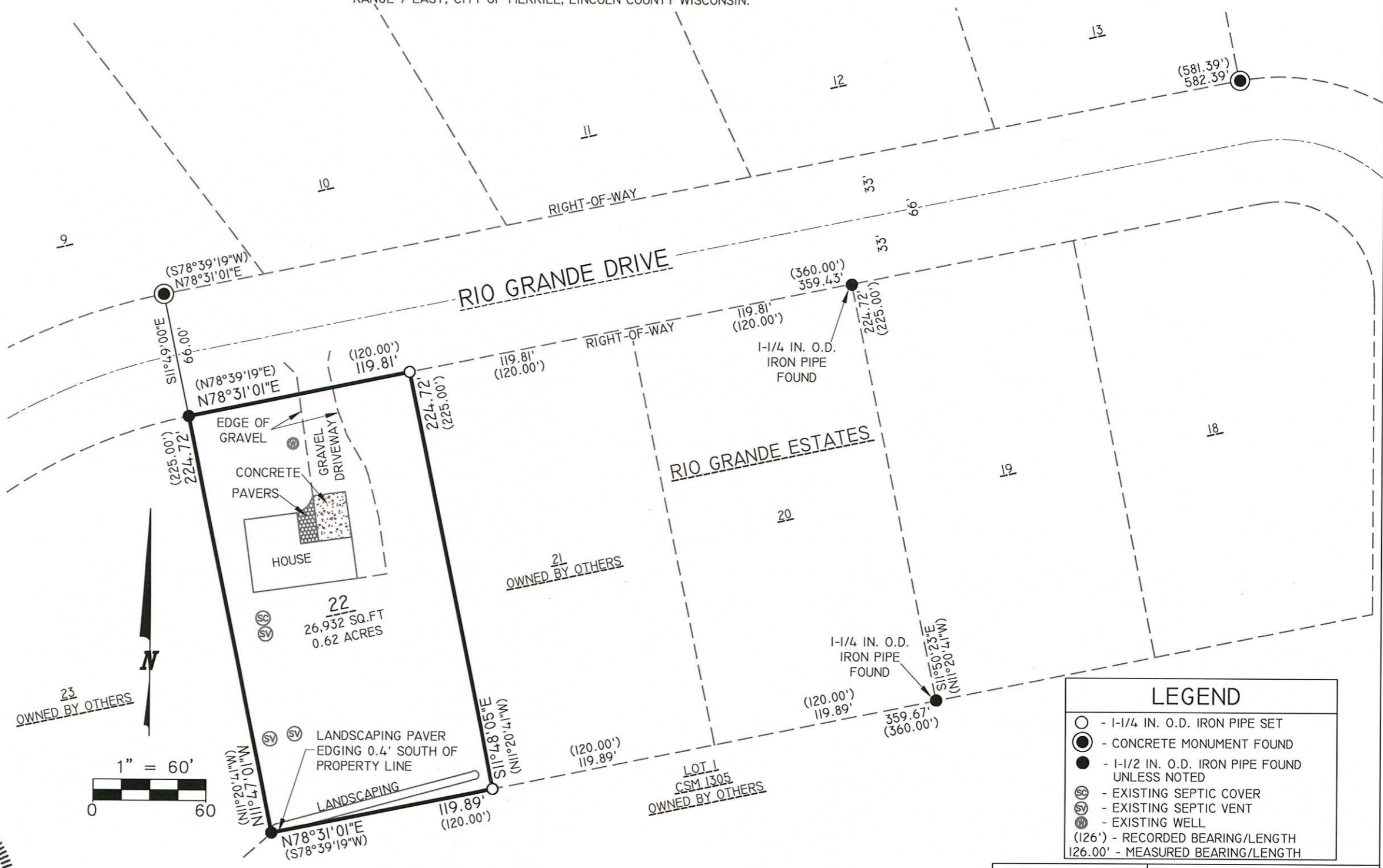

NOTES:
 1. BEARINGS ARE BASED ON THE LINCOLN COUNTY COORDINATE SYSTEM NAD 83(91) DATUM AND REFERENCED TO THE WEST LINE OF LOT 22 OF RIO GRANDE ESTATES, LOCATED IN GOVERNMENT LOT 10, SECTION 18, TOWNSHIP 31 NORTH, RANGE 7 EAST, CITY OF MERRILL, LINCOLN COUNTY WISCONSIN, MEASURED TO BEAR NORTH 11°47'02\"/>

LEGEND	
○	- 1-1/4 IN. O.D. IRON PIPE SET
●	- CONCRETE MONUMENT FOUND
●	- 1-1/2 IN. O.D. IRON PIPE FOUND UNLESS NOTED
⊙	- EXISTING SEPTIC COVER
⊙	- EXISTING SEPTIC VENT
⊙	- EXISTING WELL
(126')	- RECORDED BEARING/LENGTH
126.00'	- MEASURED BEARING/LENGTH

RECEIVED BY LINCOLN COUNTY SURVEYOR THIS 7TH DAY OF May 2010
Tommy Dalk
 COUNTY SURVEYOR

REI Engineering, INC.

	BOB ELLIS 2501 RIO GRANDE DRIVE MERRILL, WI 54452	
	PLAT OF SURVEY	
PROJECT No. 5451	DRAWN BY: JLR	DATE: 4-29-10

5420B

DRAWING FILE: J:\DRAFTING\5451\PLAT OF SURVEY.DWG LAYOUT: PLAN PLOTTED: MAY 03, 2010 - 11:38AM PLOTTED BY: JESSER