

DON FRITZ
RONALD FRITZ

Scale 1" = 100'
 ○ Existing Irons
 ● Iron Pipe set
 † Distance not to scale

Survey of West 200' of the East 250' of Gov. Lot 6, Sec. 2, T35N, R6E, TOWN of Bradley LINCOLN COUNTY, WISCONSIN

RECEIVED AT LINCOLN COUNTY COURTHOUSE THIS 24 DAY OF June 1976
 Patrick Rinche
 TAX DESCRIPTION OFFICE

8/75

B

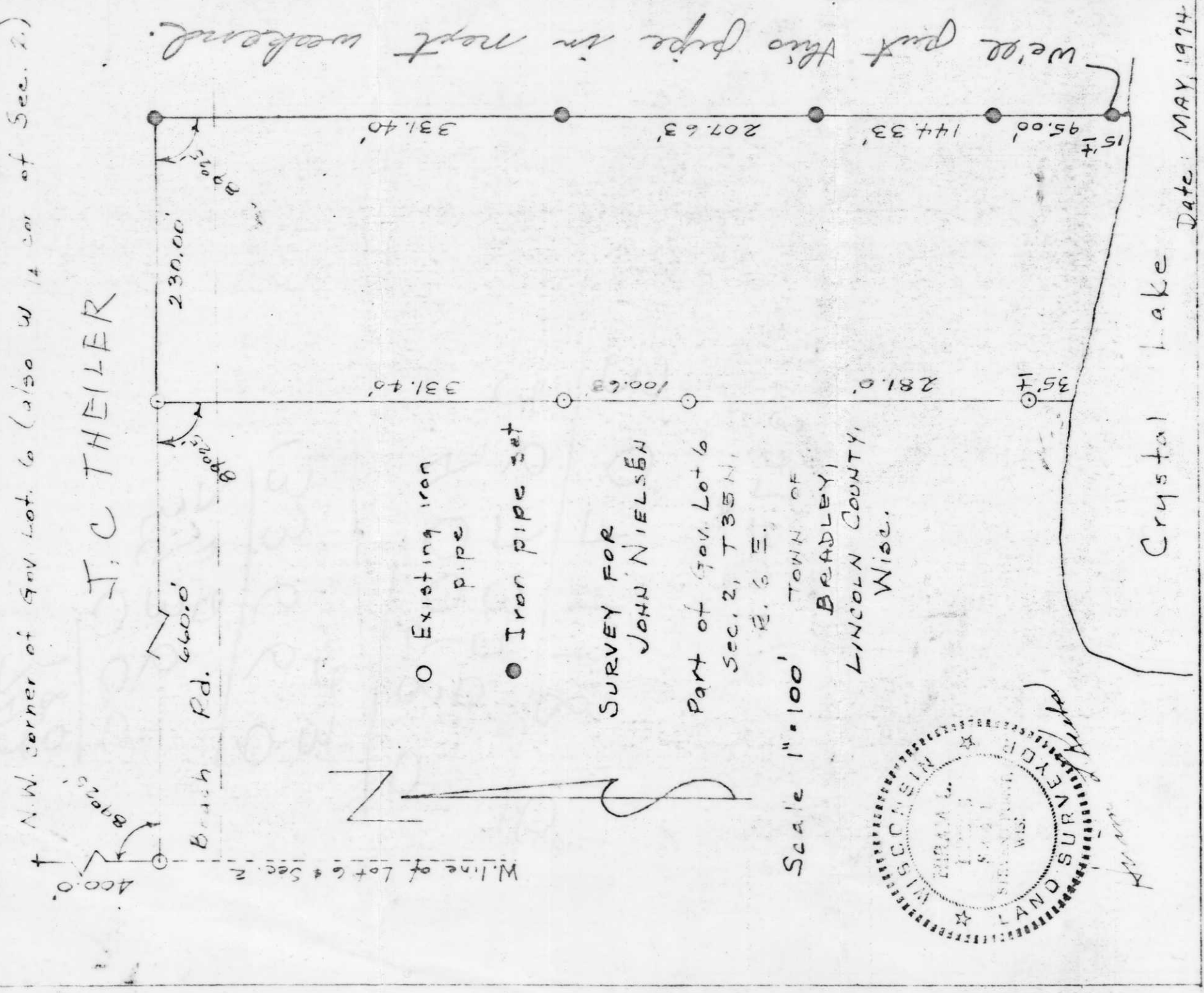

J.C. THEILER

SURVEY FOR JOHN NIELSEN
 Part of Gov. Lot 6
 Sec. 2, T35N,
 R. 6 E.
 TOWN OF
 BRADLEY,
 LINCOLN COUNTY,
 Wisc.



Date: MAY, 1974

C