

Survey of West 200' of the East 250' of Gov. Lot 6, Sec. 2, T35N, R6E, TOWN of Bradley LINCOLN COUNTY, WISCONSIN

RECEIVED AT LINCOLN COUNTY COURTHOUSE THIS 24 DAY OF June 1976
Patrick Rinche

TAX	DESCRIPTION	OFFICE
-----	-------------	--------

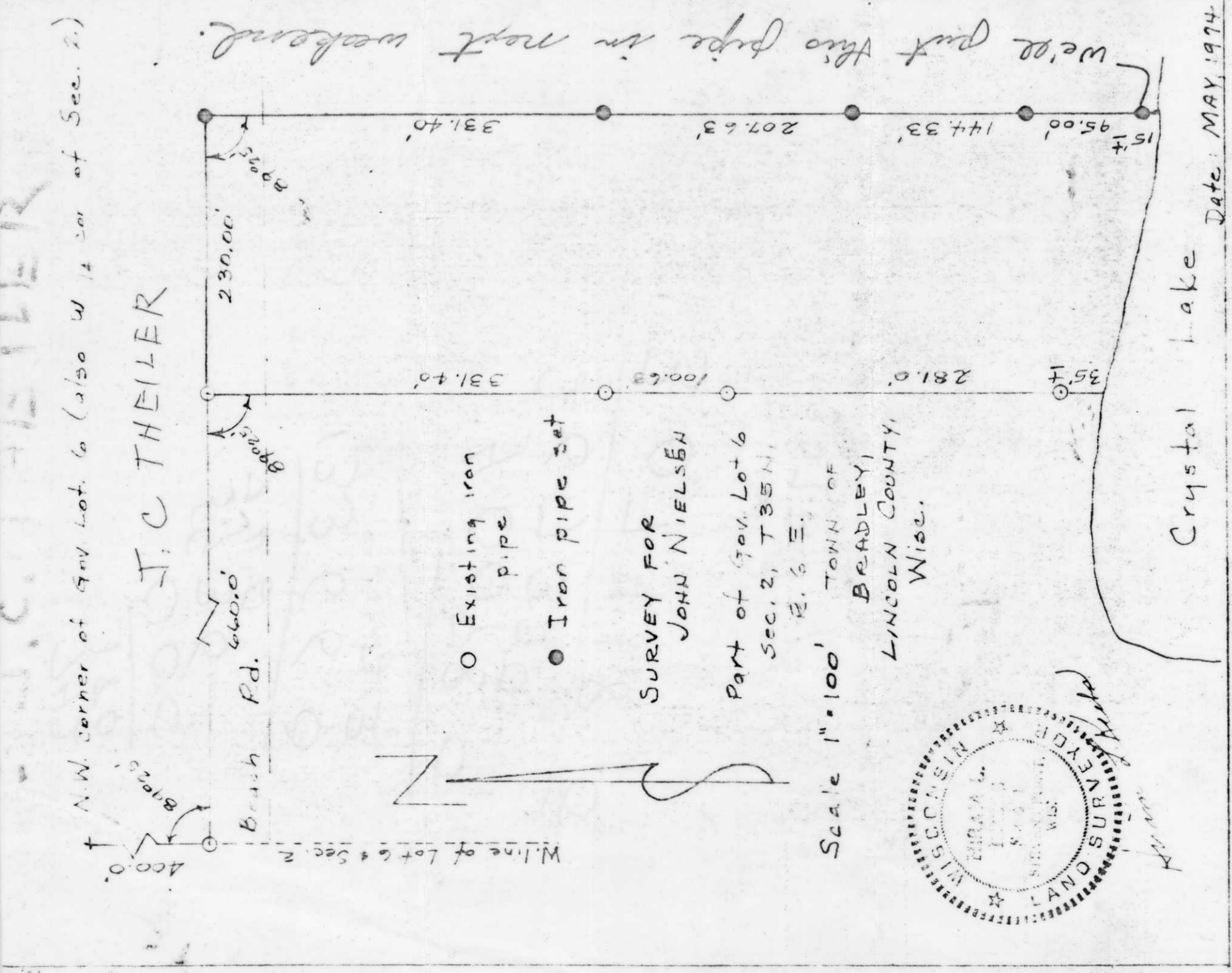

We'll put this pipe in next weekend.

