

SEC. COR.
Berntsen monument

N 1/4
Berntsen monument

W 1/16

19 20
30 29

20
29

S 89° 42' 57" E 1323.295

S 89° 42' 57" E 1323.295

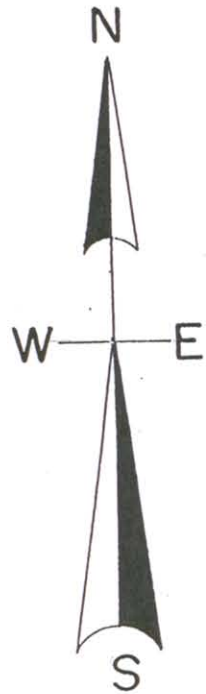

North is referenced to the North Line sec. 29, being an assumed Bearing of S 89° 42' 57" E.

N 89° 45' 39" W 33.00'

NW 1/16
1" iron pipe
in rock mound

R. A. Sayers
9/18/1951
Survey map

A PARCEL OF LAND LOCATED IN PART OF
GOV'T. LOT 1, SEC. 29, T. 35 N., R. 7 E.,
TOWN OF KING, LINCOLN COUNTY, WI.

NOTE- parcel to be adjoined to the existing
Morris lands to the East and not to be sold
As a separate entity without written consent
By Lincoln County Planning and Zoning.

MORRIS LANDS

SCALE

1" = 100'



NITSCHKE LANDS

4.60 ACRES

2 RODS VOL. 104 PG. 131

S 0° 42' 44" W 1334.59'

N 0° 42' 44" E 1334.06'

- LEGEND**
- FOUND SUBDIVISIONAL MONUMENT
 - FOUND STEEL FENCE POST
 - FOUND 1" IRON PIPE
 - FOUND SURVEYOR'S SPIKE
 - SET 3/4" IRON PIPE
 - SET 1/4" IRON BAR
 - ▲ COMPUTED POSITION
 - (0.0') DEEDED BEARING & DISTANCE

I, Todd Loftus, Registered Land Surveyor, hereby certify that I have surveyed the property shown hereon. That this map represents an accurate survey of said property to the best of my knowledge & belief. That I have performed this survey by order of Rick Morris and that I have complied with the applicable requirements of the Wisconsin Administrative Code A.E.7.

Description required for above parcel is on separate sheet.

DATE Aug. 20, 2009

RECEIVED BY LINCOLN COUNTY
SURVEYOR THIS 9TH DAY

SIGNED Todd Loftus

OF March 20 10

LOFTUS SURVEYING

Tony Dalko
COUNTY SURVEYOR

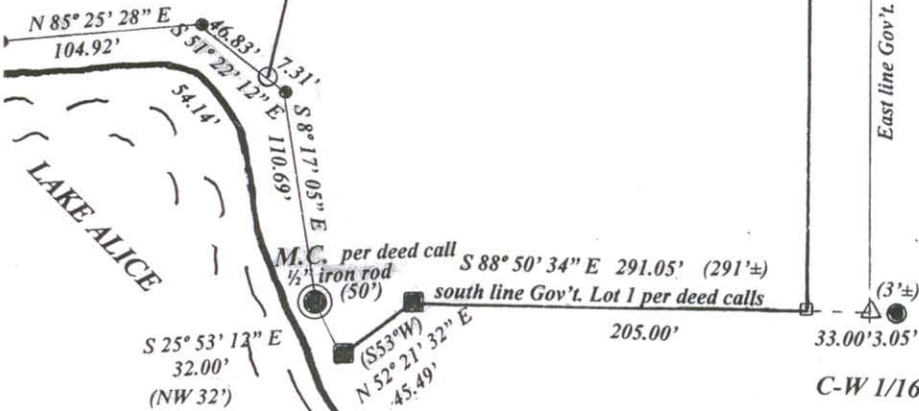

As surveyed by
R. A. Sayers
10/31/1957

S418B

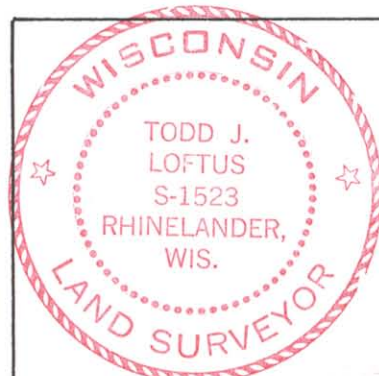

Survey for Rick Morris
Oak Brook, IL.

LOFTUS SURVEYING
860 BALSAM STREET
RHINELANDER, WI. 54501
TEL/FAX 715-369-1142
HODAG28@HOTMAIL.COM

1641B6